

# General Exposition Services

THE TRADE SHOW SERVICE CONTRACTORS

205 Windsor Road . Limerick Business Center  
Pottstown, PA 19464  
Phone: 610-495-8866 . Fax: 610-495-8870  
Email: [info@generalexposition.com](mailto:info@generalexposition.com)

## Exhibitor Quick Facts

**Saltwater Fishing Expo**  
New Jersey Convention and Expo Center  
March 15-17, 2024

### Exhibitor Move-In Hours:

Wednesday, March 13, 2024 from 12:00PM to 6:00PM (drive in permitted)

Thursday, March 14, 2024 from 9:00AM to 6:00PM (drive in permitted)

Friday, March 15, 2024 from 9:00AM to 12:00PM (No drive in. CARRY IN ONLY)  
All exhibits must be completely installed by: 12:00PM on Friday, March 15, 2024.

### Show Hours:

Friday, March 15, 2024 from 12:00PM to 8:00PM

Saturday, March 16, 2024 from 10:00AM to 6:00PM

Sunday, March 17, 2024 from 10:00AM to 5:00PM

\*\*Exhibitor access allowed 1.5 hours before opening each day\*\*

### Exhibitor Move-Out Hours:

Sunday, March 17, 2024 from 5:00PM to 10:00PM

All equipment & exhibit materials must be completely removed from the show floor by: 10:00PM on Sunday, March 17, 2024.

Note: All Freight Carriers must check in at the dock or service desk at the close of the show or freight will be shipped C.O.D. via our show carriers.

### Shipping Information

#### Advance Warehouse Shipping Address:

Name of Exhibiting Company  
Your Booth Number  
Saltwater Fishing Expo  
General Exposition Services  
Limerick Business Center  
205 Windsor Road  
Pottstown, PA 19464

Advance Warehouse Discount Deadline: Friday, March 1, 2024

Last Date to Arrive at Warehouse Address: Tuesday, March 12, 2024

Warehouse receiving hours: Monday - Friday 8:30 AM - 11:45 AM and 12:30 PM - 4:30 PM

#### Direct Show Site Shipping Address:

Name of Exhibiting Company  
Your Booth Number  
Saltwater Fishing Expo  
New Jersey Convention & Exposition Center  
c/o General Exposition Services  
97 Sunfield Ave  
Edison, NJ 08837

Direct Show Site Delivery Hours: Wednesday, March 13, 2024

**No Freight will be accepted in advance at show site.**

**Show Colors:**

Back Drape: Blue and White

Side Drape: Blue

Booth Carpet: NOT CARPETED

The Show floor is: Aisle Carpeted ONLY- Blue Matrix

If you desire booth carpeting of another color, please indicate this on the Carpet Order Form.

**Booth Equipment:**

Each booth is supplied with 8 foot high back drape and 3 foot high side drape along with an ID Sign containing Company name and Booth number. All booths will be 10 feet deep and 10 feet wide.

DO NOT pin or staple any materials to the drape. Special background will be needed for any display materials that exceed 25 lbs in total weight. Arrangements for this type of display should be made in advance and brought to the exhibit hall ready for assembly. Installations are subject to approval of show management.

**Display Furniture:**

No furnishing items are provided in your booth space. Additional furnishing items can be rented by completing the Furniture Order Form.

**Payment and Charge Authorization Form must be completed for every order. Credit Card Authorization MUST accompany ALL orders. To qualify for Advance Discount Prices, FULL payment including 6.625 % Tax MUST be included with your order.**

**Electrical Service:**

Electric is not included with your booth space. If you require electric, please order directly through the NJ Convention & Exposition Center.

**Telephone/Internet Services:**

Telephone/internet is not included with your booth space. If you require telephone/internet, please order directly through the NJ Convention & Exposition Center.

*Electrical Plumbing and Telephone/Internet orders should be made, with payment, directly to Show location.*

**Service Desk:** An exhibitor's service desk will be located in the exhibit hall to service the needs of exhibitors.

**Please refer to the Form List provided in the online service kit for additional services offered.**

**Assistance:** If you have any questions or need assistance, please contact General Exposition Services at:

Phone: (610) 495-8866 Fax: (610) 495-8870

Email: [info@generalexposition.com](mailto:info@generalexposition.com)

**Exhibiting Company:** \_\_\_\_\_

**Booth Number:** \_\_\_\_\_

# General Exposition Services

THE TRADE SHOW SERVICE CONTRACTORS

205 Windsor Road . Limerick Business Center  
Pottstown, PA 19464  
Phone: 610-495-8866 . Fax: 610-495-8870  
Email: [info@generalexposition.com](mailto:info@generalexposition.com)

## Payment Authorization Form (This form must be included with your order!)

Advanced Discount Deadline Date: Friday, March 1, 2024

**Saltwater Fishing Expo**  
New Jersey Convention and Expo Center  
March 15-17, 2024

*Credit card information must be on file before any goods or services will be rendered.*

To receive discount pricing you must place your order by the advance discount deadline dates. A \$50.00 surcharge will be added to your account for all declined credit cards. Any balance due on your account, including past due amount will be charged to the credit card provided. By signing below you are agreeing to all Terms & Conditions and General Exposition Services Limits & Liabilities set forth in this service kit.

**ENTER TOTALS:**

* Booth Package:	_____	SubTotal:	_____
* Furniture and Accessories:	_____	5% Fuel Surcharge:	_____
* Carpet:	_____	SubTotal:	_____
* Hardwall Unit:	_____	* Tax: (6.625 %)	_____
Freight Handling:	_____	"Estimated" Total:	_____
Labor:	_____		
Custom Cleaning:	_____		
Other:	_____		

\* Note: Electrical, Telephone and Plumbing orders should be sent directly to the venue.

**NOTE: ALL ORDERS MUST BE ACCOMPANIED BY A CREDIT CARD, REGARDLESS OF PREFERRED METHOD OF PAYMENT**

**Credit Card Information**     American Express     Visa     Mastercard     Company Check

Credit Card Number: \_\_\_\_\_      Expiration Date: \_\_\_\_\_

Card Security Code: \_\_\_\_\_

Card Holder's Name  
(please print): \_\_\_\_\_

Billing Address (if different  
from address below): \_\_\_\_\_  
\_\_\_\_\_

Signature: \_\_\_\_\_

**Exhibitor Information** (PLEASE PRINT CLEARLY, INFORMATION BELOW WILL BE USED FOR FINAL RECEIPT.)

Exhibiting Company: \_\_\_\_\_      Ordered by: \_\_\_\_\_

Address: \_\_\_\_\_      City, State, Zip: \_\_\_\_\_

Phone: \_\_\_\_\_      Fax: \_\_\_\_\_

Email: \_\_\_\_\_      Date: \_\_\_\_\_      Booth Number: \_\_\_\_\_

# General Exposition Services

THE TRADE SHOW SERVICE CONTRACTORS

205 Windsor Road • Limerick Business Center  
Pottstown, PA 19464  
Phone: 610-495-8866 • Fax: 610-495-8870  
Email: [info@generalexposition.com](mailto:info@generalexposition.com)

## Discount Exhibitor Booth Package

Advanced Deadline Date: Friday, March 1, 2024

Saltwater Fishing Expo  
New Jersey Convention and Expo Center  
March 15-17, 2024

(Please refer to the Quick Facts Form for Show Colors.)

The following items are available as a discount package for all exhibitors:

		<b>Advance</b>	<b>Show</b>
<b>Package A Includes:</b>	<ul style="list-style-type: none"> <li>• 1 - 6' Skirted Table</li> <li>• 1 - Chair</li> <li>• 1 - Wastebasket</li> </ul>	\$170.00	\$275.00
<b>Package B Includes:</b>	<ul style="list-style-type: none"> <li>• 1 - 6' Skirted Table</li> <li>• 1 - Chair</li> <li>• 1 - Wastebasket</li> <li>• 1 - 10 x 10 Carpet</li> </ul>	\$275.00	\$340.00

Please select color choice for package (carpet and skirted table will be the same color)

Choose a color:

- Black
- Blue
- Burgundy
- Grey
- Hunter Green
- Plum
- Red
- Teal

Package A Quantity: \_\_\_\_\_ at a cost of \$ \_\_\_\_\_ = Total \$ \_\_\_\_\_

Package B Quantity: \_\_\_\_\_ at a cost of \$ \_\_\_\_\_ = Total \$ \_\_\_\_\_

**Please transfer total to Payment Authorization form.  
Please note: These items are taxable.**

**Exhibiting Company:** \_\_\_\_\_

**Booth Number:** \_\_\_\_\_

# General Exposition Services

THE TRADE SHOW SERVICE CONTRACTORS

205 Windsor Road . Limerick Business Center  
Pottstown, PA 19464  
Phone: 610-495-8866 . Fax: 610-495-8870  
Email: [info@generalexposition.com](mailto:info@generalexposition.com)

## Furniture and Accessories Form

DISCOUNT DEADLINE DATE: Friday, March 1, 2024

**Saltwater Fishing Expo**  
New Jersey Convention and Expo Center  
March 15-17, 2024

Please see our Furniture & Accessories photos on the Exhibitor Services tab of our home page.

### Booth Furnishings

Furniture	Qty.	Advance	Show	Total
A-1 Bag Stand	___	\$45.00	\$55.00	___
A-2 Literature Rack	___	\$75.00	\$85.00	___
A-3 Clothes Tree	___	\$29.50	\$42.00	___
A-4 Aluminum Easel	___	\$29.50	\$39.50	___
A-5 22" x 28" Sign Holder	___	\$37.50	\$47.50	___
A-6 Wastebasket	___	\$17.50	\$19.50	___
A-8 6ft. ShowCase	___	\$295.00	\$350.00	___
A-9 Raffle Drum	___	\$75.00	\$85.00	___
E-1 Contemporary Arm Chair	___	N/A	N/A	___
E-2 Contemporary Side Chair	___	\$49.50	\$59.50	___
E-3 Swivel Desk Chair	___	\$75.00	\$85.00	___
E-4 Executive Desk Chair	___	\$85.00	\$95.00	___
S-1 Modern Arm Chair	___	\$52.50	\$62.50	___
S-2 Vinyl Side Chair	___	\$44.00	\$54.00	___
S-3 Upholstered Stool w/ back	___	\$55.00	\$75.00	___
S-4 24" x 15" Modern Table	___	\$47.00	\$67.00	___
S-5 30" x 30" Conference Table	___	\$67.50	\$87.50	___
S-6 30" x 42" Pedestal Table	___	\$78.50	\$89.00	___
Chrome Stanchions	___	\$39.00	\$45.00	___
White Chain	___	\$1.50 ft.	\$1.75 ft.	___

### Risers / Special Drapery

Draped Risers	Qty.	Advance	Show	Total
4' x 10" Wide x 11"H	___	\$39.00	\$52.00	___
6' x 10" Wide x 11"H	___	\$49.00	\$62.00	___
(All risers are draped in white vinyl)				
8' Column & Base	___	\$22.50	\$28.00	___
3' Column & Base	___	\$18.00	\$24.50	___
Telescopes	___	\$12.00	\$15.00	___
<b>Special Drapery</b>				
3' High Drape / per run ft.	___	\$5.00	\$8.00	___
8' High Drape / per run ft.	___	\$7.50	\$11.00	___
* 12' High Drape / per run ft.	___	\$10.00	\$13.50	___

Color: (please circle) Blue White Red Grey Black Burgundy Teal Hunter Green Plum  
\*Limited Colors - please call.

### Display Tables

Draped 30"	Qty.	Advance	Show	Total
4' x 24W x 30"H	___	\$85.00	\$115.00	___
6' x 24W x 30"H	___	\$105.00	\$135.00	___
8' x 24W x 30"H	___	\$125.00	\$155.00	___
<b>Draped 42"</b>				
4' x 24W x 42 "H	___	\$95.00	\$120.00	___
6' x 24W x 42 "H	___	\$115.00	\$140.00	___
8' x 24W x 42 "H	___	\$135.00	\$160.00	___

### Undraped Tables

4' x 24W x 30"H	___	\$55.00	\$60.00	___
6' x 24W x 30"H	___	\$65.00	\$70.00	___
8' x 24W x 30"H	___	\$75.00	\$80.00	___
Raise Table to 42"	___	\$30.00	\$35.00	___
Skirt Table 4th Side	___	\$30.00	\$35.00	___

**Skirt Color:** (please circle) Blue Red Black Grey Teal Burgundy Hunter Green Plum Gold White

\*\* Please note: Show Color Will be Used if No Other Color is indicated \*\*

All tables are covered with white vinyl.

### Pegboards and Tackboards

4 x 8 Pegboard - White	___	\$95.00	\$125.00	___
4 x 8 Tackboard - Oak	___	\$105.00	\$135.00	___

Special Colors are available and priced on request  
FOR PEGBOARDS ONLY!

Price does not include push pins, pegboard hooks, and/or tacks.

~ Terms ~  
Discount prices only apply to orders with payment in full received at the above address prior to the order deadline date on the enclosed forms. All charges for service and/or equipment must be paid in advance by credit card - American Express, Visa or Mastercard. All prices are subject to applicable taxes.

**Charges for rentals include delivery to your space, installation only as specified, and removal at close of exhibit. Cancellation of equipment delivered will be subject to a 50% cancellation charge for labor involved.**

Total: \_\_\_\_\_  
Please transfer totals to the Payment Authorization Form.

Exhibiting Company: \_\_\_\_\_

Booth Number: \_\_\_\_\_

## STANDARD AND EXECUTIVE FURNITURE

Make your visitors feel comfortable as they tour your exhibit with these standard and executive furnishings. Depending on the specific needs for your event, there is a wide selection of sizes and styles to choose from.

### Standard Chairs

- S-1 Upholstered Arm Chair
- S-2 Vinyl Side Chair
- S-3 Upholstered Stool



### Conference and Cocktail Tables

- S-4 24" Cocktail Table
- S-5 30" x 30" High Conference Table
- S-6 30" x 42" High Conference Table



### Draped Tables

- S-7 30" High Table
- S-8 4' or 6' Draped Riser
- S-9 42" Draped Table



### Executive Chairs

- E-1 Upholstered Arm Chair
- E-2 Upholstered Side Chair
- E-3 Swivel Desk Chair
- E-4 Executive Desk Chair

## DISPLAY ACCESSORIES

To add the final touches to your exhibit, don't forget about the accessories. These items help give your visitors the impression of a well planned and polished presentation.

### Accessories

- A-1 Bag Stand
- A-2 Literature Rack
- A-3 Cloths Tree
- A-4 Aluminum Easel
- A-5 Sign Holder 22" x 28"
- A-6 Wastebasket



### Product Display Care

- A-8 6' Showcase with Shelves and Light
- A-9 Raffle Drum



# General Exposition Services

THE TRADE SHOW SERVICE CONTRACTORS

205 Windsor Road . Limerick Business Center  
Pottstown, PA 19464  
Phone: 610-495-8866 . Fax: 610-495-8870  
Email: [info@generalexposition.com](mailto:info@generalexposition.com)

## Carpet Rental Form

DISCOUNT DEADLINE DATE (standard carpets): Friday, March 1, 2024  
ORDER DEADLINE (plush carpets): Friday, February 23, 2024

**Saltwater Fishing Expo**  
New Jersey Convention and Expo Center  
March 15-17, 2024

**Please see our Carpet color choices on the Exhibitor Services tab of our home page.**

Orders MUST be received by the deadline date above to guarantee delivery.

Rental includes installation, front edge taping and removal at the close of the show. If carpet is ordered in multiples of two or more, the carpets are not guaranteed to be a color match.  
Prices include taping front aisle only.

### Standard Size Booth Carpet

Size	Advance	Show	Quantity	Total	Please select color:	
10' x 10'	\$180.00	\$215.00	_____	_____	<input type="radio"/> Black	<input type="radio"/> Grey
10' x 20'	\$335.00	\$420.00	_____	_____	<input type="radio"/> Red	<input type="radio"/> Hunter Green
10' x 30'	\$490.00	\$565.00	_____	_____	<input type="radio"/> Blue	
10' x 40'	\$650.00	\$735.00	_____	_____		
10' x 50'	\$800.00	\$885.00	_____	_____		
10' x 60'	\$955.00	\$1,040.00	_____	_____		

### Custom Size Booth Carpet

This nylon carpet is cut specifically to your booth measurements.

\* Show color will be used if color choice is not indicated.

Carpet Size \_\_\_\_\_ ft. x \_\_\_\_\_ ft. = Total Sq. Ft.

_____ Sq. Ft. @	<b>Advance</b> \$2.65	<b>Show</b> \$3.65	= _____ Total Cost
-----------------	--------------------------	-----------------------	--------------------

### Plush Booth Carpet - 100 Sq. Ft. Minimum (special order)

This luxurious deep pile nylon carpet is cut specifically to your booth measurements.  
**Orders MUST be received by the deadline date above to guarantee delivery.**

Please select color:

Carpet Size \_\_\_\_\_ ft. x \_\_\_\_\_ ft. = Total Sq. Ft.

- Mocha
- Charcoal
- Cardinal
- Platinum
- Beige
- Navy
- Ivory
- Black
- Nu Blue

_____ Sq. Ft. @	<b>Advance</b> \$6.00	<b>Show</b> \$7.50	= _____ Total Cost
-----------------	--------------------------	-----------------------	--------------------

### Foam Padding - 100 Sq. Ft. Minimum

9/16" foam padding for added comfort. Rental includes installation and removal.

**Cancellation Policy - Plush carpet and custom size booth carpet cancelled after being cut will be charged at 100%, all other carpet cancellations will be charged at 50% of original price after move-in begins and 100% of original price after installation.**

Padding Size \_\_\_\_\_ ft. x \_\_\_\_\_ ft. = Total Sq. Ft.

_____ Sq. Ft. @	<b>Advance</b> \$2.00	<b>Show</b> \$2.50	= _____ Total Cost
-----------------	--------------------------	-----------------------	--------------------

### Plastic Covering for protection

Includes installation and removal.

**Total Amount: \_\_\_\_\_**  
**Please transfer this total to the Payment Authorization Form.**

Covering Size \_\_\_\_\_ ft. x \_\_\_\_\_ ft. = Total Sq. Ft.

_____ Sq. Ft. @	<b>Advance</b> \$1.40	<b>Show</b> \$1.65	= _____ Total Cost
-----------------	--------------------------	-----------------------	--------------------

**Exhibiting Company:** \_\_\_\_\_

**Booth Number:** \_\_\_\_\_

## Standard Carpet Colors



Gray

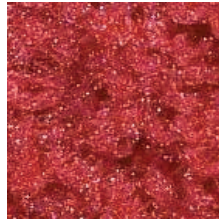

Red

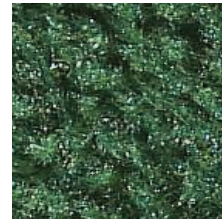

Hunter Green

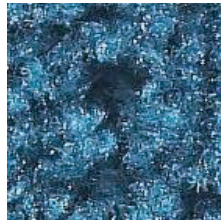

Blue

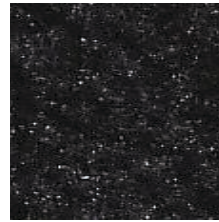

Black

## Matrix Carpet Colors

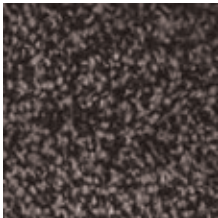

Pepper



Cayenne

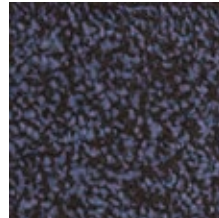

Blue Jay

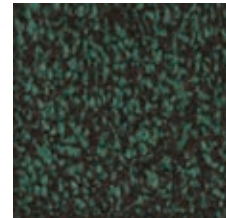

Rain Forest

## Plush Carpet Colors



Charcoal

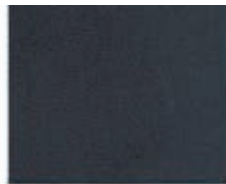

Navy



Cardinal



Black



Mocha



Platinum



Beige



Ivory



Nu Blue



# General Exposition Services

THE TRADE SHOW SERVICE CONTRACTORS

205 Windsor Road • Limerick Business Center  
Pottstown, PA 19464  
Phone: 610-495-8866 • Fax: 610-495-8870  
Email: [info@generalexposition.com](mailto:info@generalexposition.com)

## Hardwall Rental Unit Order Form

Order By (to avoid additional charges): Friday, February 23, 2024

**Saltwater Fishing Expo**  
New Jersey Convention and Expo Center  
March 15-17, 2024

**Please see our Modular / Hardwall Rental Unit Photos on the Exhibitor Services tab of our home page for the choice of units available.**

**Orders received after advance discount deadline date will be subject to a 25% surcharge.**

All Hardwall Rental Packages include: Installation and Dismantling Labor, Standard Header Copy (black lettering with white background), and choice of Panel Color.

PLEASE NOTE: The following items are NOT included - Carpet, Furnishings, Counters, Shelves, Lighting and Electrical Service.

**HEADER COPY** (Logo not included): \_\_\_\_\_

**HARDWALL UNITS REQUESTED:**

GEN 1 - TableTop (table not included)	\$ 650.00	Quantity _____	Total Price _____
GEN 2 - 10' Backwall Unit B	\$ 1,315.00	Quantity _____	Total Price _____
GEN 3 - 10 x 10 Modular Unit SR	\$ 1,595.00	Quantity _____	Total Price _____
GEN 4 - 10 x 20 Standard Unit B	\$ 2,690.00	Quantity _____	Total Price _____
GEN 5 - 10 x 20 Custom Unit D	\$ 2,950.00	Quantity _____	Total Price _____
Curved Counter	\$ 325.00	Quantity _____	Total Price _____
Shelves	\$ 35.00	Quantity _____	Total Price _____
1 Meter Rectangular Counter	\$ 300.00	Quantity _____	Total Price _____
2 Meter Rectangular Counter	\$ 350.00	Quantity _____	Total Price _____
Spotlights	\$ 49.50	Quantity _____	Total Price _____

**PLEASE SELECT PANEL COLOR** : \*Grey \_\_\_\_\_ White \_\_\_\_\_

**Total Amount:** \_\_\_\_\_  
**Please transfer this total to the Payment Authorization Form.**

\* These panels are Fabric / Velcro acceptable  
Custom Color Panels are available. Please call our office for details - 610.495.8866.

All charges for service and/or equipment must be paid in advance by check or Credit Card - American Express, Visa or MasterCard. All prices subject to applicable taxes. Charges for rentals listed include delivery to your space, installation only as specified, and removal at close of exhibit. Cancellation of equipment delivered will be subject to a 50% cancellation charge for labor involved.

**Exhibiting Company:** \_\_\_\_\_

**Booth Number:** \_\_\_\_\_

## STANDARD HARDWALL DISPLAYS

Make your next trade show exhibit a stylish affair with standard or customized displays. General Exposition Services has a large selection of display models and accessories to help your visitors feel welcome and interested as they tour your exhibit.



GEN 1 Tabletop



GEN 2 10' Back Wall Unit



GEN 3 10' x 10' Modular Rental Unit



GEN 4 10' x 20' Standard Unit



GEN 5 10' x 20' Custom Unit

# General Exposition Services

THE TRADE SHOW SERVICE CONTRACTORS

205 Windsor Road • Limerick Business Center  
Pottstown, PA 19464

Phone: 610-495-8866 • Fax: 610-495-8870

Email: [info@generalexposition.com](mailto:info@generalexposition.com)

## Important Shipping Information

### Saltwater Fishing Expo

New Jersey Convention and Expo Center

March 15-17, 2024

## IMPORTANT INFORMATION

**NO Shipments will be accepted in advance of scheduled move-in times at the New Jersey Convention and Expo Center.**

All shipments must be prepaid and addressed in the following manner:

Saltwater Fishing Expo  
c/o General Exposition Services  
Exhibiting Company Name  
Booth # \_\_\_\_\_  
New Jersey Convention & Exposition Center  
c/o General Exposition Services  
97 Sunfield Ave  
Edison, NJ 08837

**NOTE: Freight delivered to Show Site prior to Wednesday, March 13, 2024 will not be accepted and returned to sender.**

***YOUR COOPERATION IS APPRECIATED!***

# General Exposition Services

THE TRADE SHOW SERVICE CONTRACTORS

205 Windsor Road . Limerick Business Center  
Pottstown, PA 19464  
Phone: 610-495-8866 . Fax: 610-495-8870  
Email: [info@generalexposition.com](mailto:info@generalexposition.com)

## Shipping Information

**Saltwater Fishing Expo**  
New Jersey Convention and Expo Center  
March 15-17, 2024

**Shipping Information** -Read the "General Exposition's Limits of Liability and Responsibility" for expanded information .

We recommend you use a carrier specializing in trade shows. Exhibit material is time-sensitive, and experience counts.

- **Outgoing Shipments** - Shipping Information, bills of lading or labels will be available at the General Exposition Service Desk. Exhibitors selecting non-official carriers will need to make their own arrangements for pick-up. If you wish to use your own carrier, you must fill out our Bill of Lading with your carrier name. You must call them to schedule your pick up and they must check in at the General Exposition Service Desk 2 hours prior to floor closing time. If your carrier does not show to pick up your freight within the allotted time, your freight will be forced out through our "house" carriers. General Exposition Logistics is our "house" carrier. You must fill out the appropriate Bill of Lading for the carrier you wish to use. When your booth is completely packed and ready for shipment, bring the completed Bill of Lading back to the General Exposition Service Desk.
- **Shipping Charge-Please prepay all shipping charges. General Exposition Services cannot accept or be responsible for collect shipments.**
- **Bills of Lading** -All shipments must have a bill of lading or delivery slip showing the number of pieces, weight, and type of merchandise. Upon shipping, immediately send copies of bills of lading to General Exposition Services and your on-site representative.

*Handling charges are based on the weight of the material. Certified weight receipts are required for all shipments. General Exposition will estimate weight for private vehicles without certified weight receipts. Charges will be based on this estimation and no adjustments can be made.*

*Separate mixed van shipments between crated and uncrated and clearly identify the weights of each on the bill of lading. Otherwise General Exposition Services will invoice the entire load at the Uncrated rate and will be unable to adjust charges later.*

- **Consignment**-All shipments must be consigned c/o General Exposition Services to enable us to accept them for handling. Convention centers and hotels will not accept direct shipments consigned to them, as they have no facilities for receiving or storing freight.
- **Certified Weight Receipts** -The weights of your vehicle empty and loaded must be documented with certified weight receipts for billing purposes. General Exposition Services will unload all shipments after your driver submits certified weight receipts at the receiving site.
- **Labor and Equipment** -Labor and equipment for unloading and loading are included with General Exposition Services Material handling rates for services. Labor and equipment will be available for uncrating, unskidding, assembling, positioning, leveling, dismantling, recrating and reskidding machinery and/or equipment of exhibitors. Place your orders for this labor in the labor order form section of this Exhibitor Service Kit.
- **Empty Labels** -Shipping cartons will be picked up, stored and returned after the show if they are affixed with empty labels by the exhibitor. These labels are available at the service desk and are for empty storage only.
- **Return to Warehouse (optional)** -After the show, General Exposition can provide delivery to the warehouse, storage of materials and loading on outbound carriers. Call us at the above phone number or stop in during the show at the General Exposition Services Desk for price quotes.



# General Exposition Services

THE TRADE SHOW SERVICE CONTRACTORS

205 Windsor Road . Limerick Business Center  
Pottstown, PA 19464  
Phone: 610-495-8866 . Fax: 610-495-8870  
Email: [info@generalexposition.com](mailto:info@generalexposition.com)

## Shipping 101

**Saltwater Fishing Expo**  
New Jersey Convention and Expo Center  
March 15-17, 2024

Exhibiting at a tradeshow can be costly. When a company purchases a booth space, it is just the beginning of the expenses that typically include shipping freight, furniture rental, and material handling. The seasoned exhibitor can tell you that material handling, often referred to as "drayage," is sometimes the most costly item on the list. In many cases, the exhibitor is paying for surcharges he does not understand. By understanding what drayage is and how service contractors establish their rates, you will be able to save money by avoiding unnecessary charges. Outlined below are some of the most commonly asked questions about drayage.

### **WHAT IS DRAYAGE?**

Simply stated, drayage is the moving of materials from point A to point B. Whether your materials are sent in advance to the service contractor's warehouse or directly to show site, they still need to get to your booth after the carrier drops them off. Paying for drayage entitles you to have your freight taken to your booth from the loading dock, empty containers stored during the show, empty containers returned to your booth at the close of the show, and your freight carried back to the loading dock and loaded onto the carrier at the conclusion of the show. Then you arrange for a carrier to pick up your exhibit materials for transport to the next destination. There is usually a 200 pound minimum per shipment charge for drayage.

### **CAN MATERIALS BE HAND CARRIED TO MY BOOTH?**

In most major cities, union labor has exclusive rights to the loading dock. The total weight and size of the display plus the union regulations regarding drayage for that city will determine if items can be hand carried to avoid paying for drayage. However, if you think you can hand carry your display onto the show floor, it has to be brought in through the front entrance. To avoid any surprises or confusion, please check the union regulations in the Exhibitor Service Manual. If you hand carry your items, the empty containers may be stored during the show for a fee.

### **HOW ARE DRAYAGE RATES DETERMINED?**

Since union labor is used to move freight, General Exposition Services must set the rate based on the labor rate in that city. Drayage rates also reflect the cost of empty storage space and the overall cost to produce the tradeshow. Drayage rates will vary depending on move-in and move-out times.

### **HOW CAN I SAVE MY COMPANY MONEY?**

Read your Exhibitor Service Manual and pay close attention to the shipping instructions. Be aware of any surcharges that may be imposed for special handling or late shipments. Please pay close attention to deadline dates. If warehouse shipments arrive too early or miss the deadline date, there will be an additional surcharge of 25%. General Exposition Services usually allows shipments to arrive at the advance warehouse up to 30 days from the first move-in date.

### **SHOULD I SHIP TO THE ADVANCE WAREHOUSE OR SHOW SITE?**

When possible, ship in advance to the warehouse. Even though the drayage charges are typically higher, there are benefits. You can confirm receipt of your shipment with General Exposition Services before the show, adding to your peace of mind. In addition, freight sent to the warehouse is unloaded prior to exhibitor move-in. Therefore, your freight will be in your booth upon your arrival. You can begin setting your exhibits as soon as you arrive, which can save you time and labor during set-up. It is worth the added expense in order to reduce problems at show site.

Exhibiting Company: \_\_\_\_\_

Booth Number: \_\_\_\_\_



# General Exposition Services

THE TRADE SHOW SERVICE CONTRACTORS

205 Windsor Road . Limerick Business Center  
Pottstown, PA 19464  
Phone: 610-495-8866 . Fax: 610-495-8870  
Email: [info@generalexposition.com](mailto:info@generalexposition.com)

## Freight Handling Order Form

(Please see Freight Labeling for Address)

ARRIVAL DATE FOR DIRECT SHIPMENTS: Wednesday, March 13, 2024  
WAREHOUSE DISCOUNT DEADLINE DATE: Friday, March 1, 2024

**Saltwater Fishing Expo**  
New Jersey Convention and Expo Center  
March 15-17, 2024

Warehouse receiving hours: Monday-Friday 8:30 AM to 11:45 AM and 12:30 PM to 4:30 PM

Material Handling Rates - ROUND TRIP RATES, PER SHIPMENT. USE INCOMING WEIGHT ONLY AND ROUND UP TO THE NEXT 100 LBS.

**\*\* Rates are subject to surcharges (See Below)\*\***

Certified weight tickets are required for inbound shipments, if not provided, General Exposition Services estimated weights will be used.

RATE CLASSIFICATIONS STANDARD RATES	Rate per 100 lbs	Rate per 200 lb min	ESTIMATED WEIGHT
ADVANCE Shipments to Warehouse boxed or crated	\$116.88	\$233.75	
DIRECT Shipments to Exhibit Site boxed or crated	\$110.00	\$220.00	
DIRECT Shipments to Exhibit Site uncrated	\$35.00	\$70.00	

SMALL PACKAGE DESCRIPTION	Price	x Quantity	= Total Price
<b>Small Package, 1st Carton - Per Shipment, Maximum weight is 30lbs per shipment</b> A small package is a shipment totaling any number of pieces with a combined weight not to exceed 30lbs that is received on the same day, from the same shipper and delivered by the same carrier. Cartons and envelopes received without documentation will be delivered without guarantee of piece count or condition. Only Federal Express and UPS shipments can be considered as small packages.	N/A		
<b>Small Package, Each Additional Carton - Per Shipment</b>	N/A		

Total Estimated Weight: \_\_\_\_\_

Estimated Cost for Freight Handling: \_\_\_\_\_

Please transfer this total to the Payment Authorization Form.

**FREIGHT WILL NOT BE ACCEPTED AT THE WAREHOUSE AFTER: Tuesday, March 12, 2024**

### OVERTIME SURCHARGES

A 25% (\$25.00 minimum) late charge will apply if...

- Freight is received after advance discount deadline date to warehouse

A 25% overtime surcharge for every occurrence will apply if...

- Show move-in or move-out hours, dates or times occur on overtime.
- Inbound freight arrives after 4:30 PM on weekdays (Overtime - Monday-Friday before 8:30 AM and after 4:30 PM - All day Saturday, Sunday and Holidays)
- Inbound shipments are unloaded on overtime
- Outbound shipments are loaded on overtime
- Warehouse freight must be moved to exhibit site on overtime due to scheduling conflict beyond the control of General Exposition Services.
- Freight must be moved out of the exhibit site on overtime due to scheduling conflict beyond the control of General Exposition Services.

### TERMS

Prices only apply to orders with payment in full received at the above address prior to the order advance deadline date on the enclosed forms. All charges for service and/or equipment must be paid in advance by credit card - American Express, VISA or Mastercard. All shipments must be prepaid, collect shipments will be refused.

Exhibiting Company: \_\_\_\_\_

Booth Number: \_\_\_\_\_

# General Exposition Services

THE TRADE SHOW SERVICE CONTRACTORS

205 Windsor Road . Limerick Business Center  
Pottstown, PA 19464  
Phone: 610-495-8866 . Fax: 610-495-8870  
Email: [info@generalexposition.com](mailto:info@generalexposition.com)

## Freight Handling Special Services

Advanced Discount Deadline Date: Friday, March 1, 2024

**Saltwater Fishing Expo**  
New Jersey Convention and Expo Center  
March 15-17, 2024

The following freight handling special services are available through General Exposition Services.

### EMPTY STORAGE

Those exhibitors who elect to **hand carry in one trip** items into the exhibit hall without the assistance of General Exposition Services may acquire on-site storage for empty containers based on the following rates: \$10.00 per carton, \$20.00 per fiber case. This service includes removing empties from your booth, storing them during the show and returning them to your booth after show closing.

### MOBILE UNIT SPOTTING

Exhibitors who wish to bring a motorized vehicle into the exhibit hall will be required to hire General Exposition Service's supervision services at the rate of \$175.00 round-trip per mobile unit. A General Exposition Service's representative will escort each vehicle into and out of the exhibit facility in order to provide safe access and to minimize liabilities.

### DRAYAGE BACK TO WAREHOUSE

Materials left in the exhibit hall with no disposition or materials returned to the General Exposition Services warehouse at the exhibitor's request will be charged at a rate of \$50.00 per 100 pounds (CWT). A 200-pound minimum will apply to all such shipments. Exhibitors whose materials are returned to the General Exposition Services warehouse are responsible for making outbound shipping arrangements from the General Expositions Services warehouse to the final destination.

### SHRINK-WRAP SERVICE

Shrink-wrapping is available at a cost of \$27.50 per skid.

### BANDING SERVICE

Banding is available at a cost of \$2.75 per ft.

**For more information on freight handling services provided by General Exposition Services, please contact our Customer Service Department at 610-495-8866.**

#### Cartons

# of pieces \_\_\_\_\_ Estimated \$ Total \_\_\_\_\_

#### Fiber Case

# of pieces \_\_\_\_\_ Estimated \$ Total \_\_\_\_\_

#### Mobile Unit Spotting

# of pieces \_\_\_\_\_ Estimated \$ Total \_\_\_\_\_

#### Drayage

# of pieces \_\_\_\_\_ Estimated \$ Total \_\_\_\_\_

#### Shrink-wrap

# of pieces \_\_\_\_\_ Estimated \$ Total \_\_\_\_\_

#### Banding

# of pieces \_\_\_\_\_ Estimated \$ Total \_\_\_\_\_

**Please transfer totals to the Payment Authorization form.**

**Exhibiting Company:** \_\_\_\_\_

**Booth Number:** \_\_\_\_\_

# General Exposition Services

THE TRADE SHOW SERVICE CONTRACTORS

205 Windsor Road • Limerick Business Center  
Pottstown, PA 19464  
Phone: 610-495-8866 • Fax: 610-495-8870  
Email: [info@generalexposition.com](mailto:info@generalexposition.com)

## Freight Handling / Labeling Information

**Saltwater Fishing Expo**  
New Jersey Convention and Expo Center  
March 15-17, 2024

General Exposition Services, Inc. is prepared to receive your shipment either in advance at our warehouse or, if applicable, directly at the exhibit site. You may ship via the carrier of your choice. Rates are based on the incoming weight of shipments.

**For rates and arrival deadlines, see the Freight Handling Order Form.**

### ADVANCE SHIPMENTS TO GENERAL EXPOSITION SERVICES, WAREHOUSE - CRATES, CARTONS & FIBER CASES

#### RATES INCLUDE:

- Unloading crated materials. The warehouse cannot receive uncrated shipments.
- Storing at the warehouse for up to 30 days.
- Reloading onto trucks and delivery to the exhibit site.
- Unloading materials and delivery to your booth.
- Picking up, storing and returning empty shipping containers.
- Reloading equipment for return to your specified destination.

**Complete the bill of lading and consign as follows**  
**All crates, cartons, and fiber cases must be labeled as follows:**

Name of Exhibiting Company  
Your Booth Number  
**Saltwater Fishing Expo**  
General Exposition Services  
Limerick Business Center  
205 Windsor Road  
Pottstown, PA 19464

**ADVANCE DISCOUNT DEADLINE DATE: Friday, March 1, 2024**

#### DIRECT SHIPMENTS TO EXHIBIT SITE

#### RATES INCLUDE:

- Unloading materials and delivery to your booth.
- Picking up, storing and returning empty shipping containers.
- Reloading equipment for return to your specified destination.

**Complete the bill of lading and consign as follows**  
**All crates, cartons, and fiber cases must be labeled as follows:**

Name of Exhibiting Company  
Your Booth Number  
**Saltwater Fishing Expo**  
New Jersey Convention & Exposition Center  
c/o General Exposition Services  
97 Sunfield Ave  
Edison, NJ 08837

**DIRECT ARRIVAL DATE: Wednesday, March 13, 2024**

***RUSH!***  
***Exhibition Freight***

From: \_\_\_\_\_

\_\_\_\_\_  
\_\_\_\_\_

To: \_\_\_\_\_  
(Exhibiting Company) (Booth)

**Saltwater Fishing Expo**  
General Exposition Services  
Limerick Business Center  
205 Windsor Road  
Pottstown, PA 19464

**Warehouse Discount Arrival Date:**  
Friday, March 1, 2024

**Carrier:** \_\_\_\_\_  
**Number of Pieces:** \_\_\_\_\_

***RUSH!***  
***Exhibition Freight***

From: \_\_\_\_\_

\_\_\_\_\_  
\_\_\_\_\_

To: \_\_\_\_\_  
(Exhibiting Company) (Booth)

**Saltwater Fishing Expo**  
General Exposition Services  
Limerick Business Center  
205 Windsor Road  
Pottstown, PA 19464

**Warehouse Discount Arrival Date:**  
Friday, March 1, 2024

**Carrier:** \_\_\_\_\_  
**Number of Pieces:** \_\_\_\_\_

***RUSH!***  
***Exhibition Freight***

From: \_\_\_\_\_

\_\_\_\_\_  
\_\_\_\_\_

To: \_\_\_\_\_  
(Exhibiting Company) (Booth)

**Saltwater Fishing Expo**  
General Exposition Services  
Limerick Business Center  
205 Windsor Road  
Pottstown, PA 19464

**Warehouse Discount Arrival Date:**  
Friday, March 1, 2024

**Carrier:** \_\_\_\_\_  
**Number of Pieces:** \_\_\_\_\_

**ADVANCE  
WAREHOUSE**

***RUSH!***  
***Exhibition Freight***

From: \_\_\_\_\_  
\_\_\_\_\_  
\_\_\_\_\_

To: \_\_\_\_\_  
(Exhibiting Company) (Booth)

**Saltwater Fishing Expo**  
New Jersey Convention & Exposition  
Center  
c/o General Exposition Services  
97 Sunfield Ave  
Edison, NJ 08837

**Direct arrival date:** Wednesday, March  
13, 2024

Carrier: \_\_\_\_\_

Number of Pieces: \_\_\_\_\_

***RUSH!***  
***Exhibition Freight***

From: \_\_\_\_\_  
\_\_\_\_\_  
\_\_\_\_\_

To: \_\_\_\_\_  
(Exhibiting Company) (Booth)

**Saltwater Fishing Expo**  
New Jersey Convention & Exposition Center  
c/o General Exposition Services  
97 Sunfield Ave  
Edison, NJ 08837

**Direct arrival date:** Wednesday, March 13,  
2024

Carrier: \_\_\_\_\_

Number of Pieces: \_\_\_\_\_

***RUSH!***  
***Exhibition Freight***

From: \_\_\_\_\_  
\_\_\_\_\_  
\_\_\_\_\_

To: \_\_\_\_\_  
(Exhibiting Company) (Booth)

**Saltwater Fishing Expo**  
New Jersey Convention & Exposition  
Center  
c/o General Exposition Services  
97 Sunfield Ave  
Edison, NJ 08837

**Direct arrival date:** Wednesday, March  
13, 2024

Carrier: \_\_\_\_\_

Number of Pieces: \_\_\_\_\_

**DIRECT TO  
SHOW SITE**



# STRAIGHT BILL OF LADING – SHORT FORM – ORIGINAL – NOT NEGOTIABLE

INSTRUCTIONS: COMPLETE AND RETURN BILL OF LADING TO SERVICE  
DESK WHEN MATERIALS ARE PACKED AND READY FOR SHIPMENT.

A.M.  
P.M.

Please bring (3) completed copies of the Bill of Lading with you to Show Site.

Date/Time Received \_\_\_\_\_

RECEIVED, subject to the classifications and tariffs in effect on the date of the issue of this Bill of Lading,

Shipper's No. \_\_\_\_\_

**FROM:**  
 Exhibiting Company Name \_\_\_\_\_ Booth No. \_\_\_\_\_  
 Shipping location (Exhibit Facility) \_\_\_\_\_ City \_\_\_\_\_ State \_\_\_\_\_  
 Name of Event/Show \_\_\_\_\_ Date Prepared \_\_\_\_\_

the property described below, in apparent good order, except as noted (contents and condition of contents of packages unknown) marked, consigned, and destined as indicated below, which said carrier (the word carrier being understood throughout this contract as meaning any person or corporation in possession of the property under the contract) agrees to carry to its usual place of delivery at said destination, if on its own route, otherwise to deliver to another carrier on the route to said destination. It is mutually agreed, as to each carrier of all or any of said property over all or any portion of said route to destination, and as to each party at any time interested in all or any of said property, that every service to be performed hereunder shall be subject to all the terms and conditions of the Uniform Domestic Straight Bill of Lading set forth (1) in Uniform Freight Classification in effect on the date hereof, if this is a rail or a rail-water shipment, or (2) in the applicable motor carrier classification or tariff if this is a motor carrier shipment.

Shipper hereby certifies that he is familiar with all the terms of said bill of lading, including those on the back thereof, set forth in the classification or tariff which governs the transportation of this shipment, and the said terms and conditions are hereby agreed to by the shipper and accepted for himself and his assigns.

**TO:**  
 Consigned to (Ship to) \_\_\_\_\_  
 Attention \_\_\_\_\_  
 Destination (Street Address) \_\_\_\_\_  
 City \_\_\_\_\_ State \_\_\_\_\_ Zip \_\_\_\_\_  
**METHOD:**  Truck  Air Freight  Van Line  Other \_\_\_\_\_  
**CARRIER:** (if known) \_\_\_\_\_

BY ACCEPTING THIS BILL OF LADING, GENERAL EXPOSITION SERVICES ASSUMES NO RESPONSIBILITY FOR SHIPMENT LEFT IN BOOTH BY EXHIBITOR. ALL MATERIALS ARE SUBJECT TO FINAL COUNT AND CORRECTION AT TIME OF ACTUAL REMOVAL FROM BOOTH. GENERAL EXPOSITION SERVICES RESERVES THE RIGHT TO RE-ROUTE ANY OUTGOING SHIPMENT VIA AN ALTERNATE CARRIER IN THE EVENT THE DESIGNATED CARRIER FAILS TO PICK UP THE SHIPMENT. GENERAL EXPOSITION SERVICES ASSUMES NO RESPONSIBILITY FOR MISDIRECTED SHIPMENTS AS A RESULT OF OLD SHIPPING LABELS WHICH REMAIN ON CONTAINERS. It is the shipper's responsibility to state the National Motor Freight Classification Commodity Description; otherwise shipment shall be described as Exhibition Materials.

No. Pieces	Kind of Package, Description of Articles, Special Marks, and Exceptions	Weight (Sub. to Cor.)	Class or Rate	Check Column					
	Crates (Wooden) Exhibition Material N O I K D F				Subject to Section 7 of Conditions of applicable bill of lading, if this shipment is to be delivered to the consignee without recourse on the consignor, the consignor shall sign the following statement: The carrier shall not make delivery of this shipment without payment of freight and all other lawful charges.  (Signature of Consignor)				
	Cartons (Cardboard)								
	Fiber Cases/Trunks								
	Skids/Pallets								
	Carpets (Color _____)								
					<b>FREIGHT CHARGES</b>				
					<table border="1" style="width: 100%; border-collapse: collapse;"> <tr> <th style="width: 50%;">PREPAID</th> <th style="width: 50%;">COLLECT</th> </tr> <tr> <td style="height: 20px;"></td> <td style="height: 20px;"></td> </tr> </table>	PREPAID	COLLECT		
PREPAID	COLLECT								
					CHECKER SIGNATURE _____				
					TRAILER NO. _____				
					DATE LOADED _____				
					TIME LOADED _____				

\*If the shipment moves between two ports by a carrier by water, the law requires that the bill of lading shall state whether it is carrier's or shipper's weight.

**NOTE**—Where the rate is dependent on value, shippers are required to state specifically in writing any agreed or declared value of the property. The agreed or declared value of the property is hereby specifically stated by the shipper to be not exceeding

per

**FREIGHT CHARGES GUARANTEED BY:**  
 Shipper hereby certifies that he is familiar with all the terms and conditions of the said bill of lading, including those on the back thereof, set forth in the classification or tariff which governs the transportation of this shipment, and the said terms and conditions are hereby agreed to by the shipper and accepted for himself and his assigns.

Shipper/Exhibitor \_\_\_\_\_ Attention \_\_\_\_\_  
 Permanent address of shipper: Street \_\_\_\_\_  
 City \_\_\_\_\_ State \_\_\_\_\_ Zip \_\_\_\_\_  
 Shipper (signature) \_\_\_\_\_  
 Shipper (print name) \_\_\_\_\_  
 Telephone No. ( ) \_\_\_\_\_

Received in apparent good order, except as noted:  
 Carrier Name \_\_\_\_\_  
 Agent/Driver \_\_\_\_\_  
 Date \_\_\_\_\_

This Bill of Lading is to be signed by the shipper and agent of the carrier.

# STRAIGHT BILL OF LADING – SHORT FORM – ORIGINAL – NOT NEGOTIABLE

INSTRUCTIONS: COMPLETE AND RETURN BILL OF LADING TO SERVICE  
DESK WHEN MATERIALS ARE PACKED AND READY FOR SHIPMENT.

A.M.  
P.M.

Please bring (3) completed copies of the Bill of Lading with you to Show Site. Date/Time Received \_\_\_\_\_

RECEIVED, subject to the classifications and tariffs in effect on the date of the issue of this Bill of Lading,

Shipper's No. \_\_\_\_\_

**FROM:**  
 Exhibiting Company Name \_\_\_\_\_ Booth No. \_\_\_\_\_  
 Shipping location (Exhibit Facility) \_\_\_\_\_ City \_\_\_\_\_ State \_\_\_\_\_  
 Name of Event/Show \_\_\_\_\_ Date Prepared \_\_\_\_\_

the property described below, in apparent good order, except as noted (contents and condition of contents of packages unknown) marked, consigned, and destined as indicated below, which said carrier (the word carrier being understood throughout this contract as meaning any person or corporation in possession of the property under the contract) agrees to carry to its usual place of delivery at said destination, if on its own route, otherwise to deliver to another carrier on the route to said destination. It is mutually agreed, as to each carrier of all or any of said property over all or any portion of said route to destination, and as to each party at any time interested in all or any of said property, that every service to be performed hereunder shall be subject to all the terms and conditions of the Uniform Domestic Straight Bill of Lading set forth (1) in Uniform Freight Classification in effect on the date hereof, if this is a rail or a rail-water shipment, or (2) in the applicable motor carrier classification or tariff if this is a motor carrier shipment.

Shipper hereby certifies that he is familiar with all the terms of said bill of lading, including those on the back thereof, set forth in the classification or tariff which governs the transportation of this shipment, and the said terms and conditions are hereby agreed to by the shipper and accepted for himself and his assigns.

**TO:**  
 Consigned to (Ship to) \_\_\_\_\_  
 Attention \_\_\_\_\_  
 Destination (Street Address) \_\_\_\_\_  
 City \_\_\_\_\_ State \_\_\_\_\_ Zip \_\_\_\_\_  
**METHOD:**  Truck  Air Freight  Van Line  Other \_\_\_\_\_  
**CARRIER:** (if known) \_\_\_\_\_

BY ACCEPTING THIS BILL OF LADING, GENERAL EXPOSITION SERVICES ASSUMES NO RESPONSIBILITY FOR SHIPMENT LEFT IN BOOTH BY EXHIBITOR. ALL MATERIALS ARE SUBJECT TO FINAL COUNT AND CORRECTION AT TIME OF ACTUAL REMOVAL FROM BOOTH. GENERAL EXPOSITION SERVICES RESERVES THE RIGHT TO RE-ROUTE ANY OUTGOING SHIPMENT VIA AN ALTERNATE CARRIER IN THE EVENT THE DESIGNATED CARRIER FAILS TO PICK UP THE SHIPMENT. GENERAL EXPOSITION SERVICES ASSUMES NO RESPONSIBILITY FOR MISDIRECTED SHIPMENTS AS A RESULT OF OLD SHIPPING LABELS WHICH REMAIN ON CONTAINERS. It is the shipper's responsibility to state the National Motor Freight Classification Commodity Description; otherwise shipment shall be described as Exhibition Materials.

No. Pieces	Kind of Package, Description of Articles, Special Marks, and Exceptions	Weight (Sub. to Cor.)	Class or Rate	Check Column					
	Crates (Wooden) Exhibition Material N O I K D F				Subject to Section 7 of Conditions of applicable bill of lading, if this shipment is to be delivered to the consignee without recourse on the consignor, the consignor shall sign the following statement: The carrier shall not make delivery of this shipment without payment of freight and all other lawful charges.  (Signature of Consignor)				
	Cartons (Cardboard)								
	Fiber Cases/Trunks								
	Skids/Pallets								
	Carpets (Color _____)								
					<b>FREIGHT CHARGES</b>				
					<table border="1" style="width: 100%; border-collapse: collapse;"> <tr> <th style="width: 50%;">PREPAID</th> <th style="width: 50%;">COLLECT</th> </tr> <tr> <td style="height: 20px;"></td> <td style="height: 20px;"></td> </tr> </table>	PREPAID	COLLECT		
PREPAID	COLLECT								
					CHECKER SIGNATURE _____				
					TRAILER NO. _____				
					DATE LOADED _____				
					TIME LOADED _____				

\*If the shipment moves between two ports by a carrier by water, the law requires that the bill of lading shall state whether it is carrier's or shipper's weight.

**NOTE**—Where the rate is dependent on value, shippers are required to state specifically in writing any agreed or declared value of the property. The agreed or declared value of the property is hereby specifically stated by the shipper to be not exceeding

per

**FREIGHT CHARGES GUARANTEED BY:**  
 Shipper hereby certifies that he is familiar with all the terms and conditions of the said bill of lading, including those on the back thereof, set forth in the classification or tariff which governs the transportation of this shipment, and the said terms and conditions are hereby agreed to by the shipper and accepted for himself and his assigns.

Shipper/Exhibitor \_\_\_\_\_ Attention \_\_\_\_\_  
 Permanent address of shipper: Street \_\_\_\_\_  
 City \_\_\_\_\_ State \_\_\_\_\_ Zip \_\_\_\_\_  
 Shipper (signature) \_\_\_\_\_  
 Shipper (print name) \_\_\_\_\_  
 Telephone No. ( ) \_\_\_\_\_

Received in apparent good order, except as noted:  
 Carrier Name \_\_\_\_\_  
 Agent/Driver \_\_\_\_\_  
 Date \_\_\_\_\_

This Bill of Lading is to be signed by the shipper and agent of the carrier.

# STRAIGHT BILL OF LADING – SHORT FORM – ORIGINAL – NOT NEGOTIABLE

INSTRUCTIONS: COMPLETE AND RETURN BILL OF LADING TO SERVICE  
DESK WHEN MATERIALS ARE PACKED AND READY FOR SHIPMENT.

A.M.  
P.M.

Please bring (3) completed copies of the Bill of Lading with you to Show Site.

Date/Time Received \_\_\_\_\_

RECEIVED, subject to the classifications and tariffs in effect on the date of the issue of this Bill of Lading,

Shipper's No. \_\_\_\_\_

**FROM:**  
 Exhibiting Company Name \_\_\_\_\_ Booth No. \_\_\_\_\_  
 Shipping location (Exhibit Facility) \_\_\_\_\_ City \_\_\_\_\_ State \_\_\_\_\_  
 Name of Event/Show \_\_\_\_\_ Date Prepared \_\_\_\_\_

the property described below, in apparent good order, except as noted (contents and condition of contents of packages unknown) marked, consigned, and destined as indicated below, which said carrier (the word carrier being understood throughout this contract as meaning any person or corporation in possession of the property under the contract) agrees to carry to its usual place of delivery at said destination, if on its own route, otherwise to deliver to another carrier on the route to said destination. It is mutually agreed, as to each carrier of all or any of said property over all or any portion of said route to destination, and as to each party at any time interested in all or any of said property, that every service to be performed hereunder shall be subject to all the terms and conditions of the Uniform Domestic Straight Bill of Lading set forth (1) in Uniform Freight Classification in effect on the date hereof, if this is a rail or a rail-water shipment, or (2) in the applicable motor carrier classification or tariff if this is a motor carrier shipment.

Shipper hereby certifies that he is familiar with all the terms of said bill of lading, including those on the back thereof, set forth in the classification or tariff which governs the transportation of this shipment, and the said terms and conditions are hereby agreed to by the shipper and accepted for himself and his assigns.

**TO:**  
 Consigned to (Ship to) \_\_\_\_\_  
 Attention \_\_\_\_\_  
 Destination (Street Address) \_\_\_\_\_  
 City \_\_\_\_\_ State \_\_\_\_\_ Zip \_\_\_\_\_  
**METHOD:**  Truck  Air Freight  Van Line  Other \_\_\_\_\_  
**CARRIER:** (if known) \_\_\_\_\_

BY ACCEPTING THIS BILL OF LADING, GENERAL EXPOSITION SERVICES ASSUMES NO RESPONSIBILITY FOR SHIPMENT LEFT IN BOOTH BY EXHIBITOR. ALL MATERIALS ARE SUBJECT TO FINAL COUNT AND CORRECTION AT TIME OF ACTUAL REMOVAL FROM BOOTH. GENERAL EXPOSITION SERVICES RESERVES THE RIGHT TO RE-ROUTE ANY OUTGOING SHIPMENT VIA AN ALTERNATE CARRIER IN THE EVENT THE DESIGNATED CARRIER FAILS TO PICK UP THE SHIPMENT. GENERAL EXPOSITION SERVICES ASSUMES NO RESPONSIBILITY FOR MISDIRECTED SHIPMENTS AS A RESULT OF OLD SHIPPING LABELS WHICH REMAIN ON CONTAINERS. It is the shipper's responsibility to state the National Motor Freight Classification Commodity Description; otherwise shipment shall be described as Exhibition Materials.

No. Pieces	Kind of Package, Description of Articles, Special Marks, and Exceptions	Weight (Sub. to Cor.)	Class or Rate	Check Column					
	Crates (Wooden) Exhibition Material N O I K D F				Subject to Section 7 of Conditions of applicable bill of lading, if this shipment is to be delivered to the consignee without recourse on the consignor, the consignor shall sign the following statement: The carrier shall not make delivery of this shipment without payment of freight and all other lawful charges.  (Signature of Consignor)				
	Cartons (Cardboard)								
	Fiber Cases/Trunks								
	Skids/Pallets								
	Carpets (Color _____)								
					<b>FREIGHT CHARGES</b>				
					<table border="1" style="width: 100%; border-collapse: collapse;"> <tr> <th style="width: 50%;">PREPAID</th> <th style="width: 50%;">COLLECT</th> </tr> <tr> <td style="height: 20px;"></td> <td style="height: 20px;"></td> </tr> </table>	PREPAID	COLLECT		
PREPAID	COLLECT								
					CHECKER SIGNATURE _____				
					TRAILER NO. _____				
					DATE LOADED _____				
					TIME LOADED _____				

\*If the shipment moves between two ports by a carrier by water, the law requires that the bill of lading shall state whether it is carrier's or shipper's weight.

**NOTE**—Where the rate is dependent on value, shippers are required to state specifically in writing any agreed or declared value of the property. The agreed or declared value of the property is hereby specifically stated by the shipper to be not exceeding

per

**FREIGHT CHARGES GUARANTEED BY:**  
 Shipper hereby certifies that he is familiar with all the terms and conditions of the said bill of lading, including those on the back thereof, set forth in the classification or tariff which governs the transportation of this shipment, and the said terms and conditions are hereby agreed to by the shipper and accepted for himself and his assigns.

Shipper/Exhibitor \_\_\_\_\_ Attention \_\_\_\_\_  
 Permanent address of shipper: Street \_\_\_\_\_  
 City \_\_\_\_\_ State \_\_\_\_\_ Zip \_\_\_\_\_  
 Shipper (signature) \_\_\_\_\_  
 Shipper (print name) \_\_\_\_\_  
 Telephone No. ( ) \_\_\_\_\_

Received in apparent good order, except as noted:  
 Carrier Name \_\_\_\_\_  
 Agent/Driver \_\_\_\_\_  
 Date \_\_\_\_\_

This Bill of Lading is to be signed by the shipper and agent of the carrier.

# STRAIGHT BILL OF LADING – SHORT FORM – ORIGINAL – NOT NEGOTIABLE

INSTRUCTIONS: COMPLETE AND RETURN BILL OF LADING TO SERVICE  
DESK WHEN MATERIALS ARE PACKED AND READY FOR SHIPMENT.

Authorization of Shipment \_\_\_\_\_

RECEIVED, subject to the classifications and tariffs in effect on the date of the issue of this Bill of Lading,

Shipper's No. \_\_\_\_\_

**FROM:**  
 Exhibiting Company Name \_\_\_\_\_ Booth No. \_\_\_\_\_  
 Shipping location (Exhibit Facility) \_\_\_\_\_ City \_\_\_\_\_ State \_\_\_\_\_  
 Name of Event/Show \_\_\_\_\_ Date Prepared \_\_\_\_\_

the property described below, in apparent good order, except as noted (contents and condition of contents of packages unknown) marked, consigned, and destined as indicated below, which said carrier (the word carrier being understood throughout this contract as meaning any person or corporation in possession of the property under the contract) agrees to carry to its usual place of delivery at said destination, if on its own route, otherwise to deliver to another carrier on the route to said destination. It is mutually agreed, as to each carrier of all or any of said property over all or any portion of said route to destination, and as to each party at any time interested in all or any of said property, that every service to be performed hereunder shall be subject to all the terms and conditions of the Uniform Domestic Straight Bill of Lading set forth (1) in Uniform Freight Classification in effect on the date hereof, if this is a rail or a rail-water shipment, or (2) in the applicable motor carrier classification or tariff if this is a motor carrier shipment.

Shipper hereby certifies that he is familiar with all the terms of said bill of lading, including those on the back thereof, set forth in the classification or tariff which governs the transportation of this shipment, and the said terms and conditions are hereby agreed to by the shipper and accepted for himself and his assigns.

**TO:**  
 Consigned to (Ship to) \_\_\_\_\_  
 Attention \_\_\_\_\_  
 Destination (Street Address) \_\_\_\_\_  
 City \_\_\_\_\_ State \_\_\_\_\_ Zip \_\_\_\_\_

**METHOD:**  Truck  Air Freight  Van Line  Other \_\_\_\_\_

**CARRIER:** General Exposition Logistics

BY ACCEPTING THIS BILL OF LADING, GENERAL EXPOSITION SERVICES ASSUMES NO RESPONSIBILITY FOR SHIPMENT LEFT IN BOOTH BY EXHIBITOR. ALL MATERIALS ARE SUBJECT TO FINAL COUNT AND CORRECTION AT TIME OF ACTUAL REMOVAL FROM BOOTH. GENERAL EXPOSITION SERVICES RESERVES THE RIGHT TO RE-ROUTE ANY OUTGOING SHIPMENT VIA AN ALTERNATE CARRIER IN THE EVENT THE DESIGNATED CARRIER FAILS TO PICK UP THE SHIPMENT. GENERAL EXPOSITION SERVICES ASSUMES NO RESPONSIBILITY FOR MISDIRECTED SHIPMENTS AS A RESULT OF OLD SHIPPING LABELS WHICH REMAIN ON CONTAINERS. It is the shipper's responsibility to state the National Motor Freight Classification Commodity Description; otherwise shipment shall be described as Exhibition Materials.

No. Pieces	Kind of Package, Description of Articles, Special Marks, and Exceptions	Weight (Sub. to Cor.)	Class or Rate	Check Column					
	Crates (Wooden) Exhibition Material N O I K D F				Subject to Section 7 of Conditions of applicable bill of lading, if this shipment is to be delivered to the consignee without recourse on the consignor, the consignor shall sign the following statement: The carrier shall not make delivery of this shipment without payment of freight and all other lawful charges.  (Signature of Consignor)				
	Cartons (Cardboard)								
	Fiber Cases/Trunks								
	Skids/Pallets								
	Carpets (Color _____)								
					<b>FREIGHT CHARGES</b>				
					<table border="1" style="width: 100%; border-collapse: collapse;"> <tr> <th style="width: 50%;">PREPAID</th> <th style="width: 50%;">COLLECT</th> </tr> <tr> <td style="height: 20px;"></td> <td style="height: 20px;"></td> </tr> </table>	PREPAID	COLLECT		
PREPAID	COLLECT								
					CHECKER SIGNATURE _____				
					TRAILER NO. _____				
					DATE LOADED _____				
					TIME LOADED _____				

\*If the shipment moves between two ports by a carrier by water, the law requires that the bill of lading shall state whether it is carrier's or shipper's weight.

**NOTE**—Where the rate is dependent on value, shippers are required to state specifically in writing any agreed or declared value of the property. The agreed or declared value of the property is hereby specifically stated by the shipper to be not exceeding \_\_\_\_\_ per \_\_\_\_\_

**FREIGHT CHARGES GUARANTEED BY:**

Shipper hereby certifies that he is familiar with all the terms and conditions of the said bill of lading, including those on the back thereof, set forth in the classification or tariff which governs the transportation of this shipment, and the said terms and conditions are hereby agreed to by the shipper and accepted for himself and his assigns.

Shipper/Exhibitor: General Exposition Services Attention: \_\_\_\_\_

Address: 205 Windsor Road

Pottstown, PA 19464

Shipper: Joe Boyle Shipper Signature:

Telephone: 610-495-8866

Received in apparent good order, except as noted:

Carrier Name \_\_\_\_\_

Agent/Driver \_\_\_\_\_

Date \_\_\_\_\_

This Bill of Lading is to be signed by the shipper and agent of the carrier.

# General Exposition Services

THE TRADE SHOW SERVICE CONTRACTORS

205 Windsor Road . Limerick Business Center  
Pottstown, PA 19464  
Phone: 610-495-8866 . Fax: 610-495-8870  
Email: [info@generalexposition.com](mailto:info@generalexposition.com)

## Set-Up & Dismantle Labor Order Form

Advanced Discount Deadline Date: Friday, March 1, 2024

**Saltwater Fishing Expo**  
New Jersey Convention and Expo Center  
March 15-17, 2024

In the interest of prompt and efficient processing of exhibitors labor requirements for set-up and dismantling of exhibits, it is urged that advance notice be provided on this form. Orders received at the show will be processed after advance orders in all cases.

**Orders received after advanced discount deadline date and orders placed at show site will be subject to a 25% surcharge.**

Display persons are assigned to orders at 8:00 AM daily and completion time of first assignments is uncertain. Therefore, starting times after 8:00 AM cannot be guaranteed, although we will make every attempt to provide labor at requested times.

You must call for labor at the service desk and bring display person back to the service desk when finished to check in labor. Failure to call for labor at requested time will result in a one-hour charge per display person requested, unless a 24 hour advance written notice is provided. If installation labor is used, dismantle labor is also required.

### SERVICE #1

To save you time and personal supervision, we suggest Service #1, using our qualified personnel, trained to erect your display prior to your arrival.

You are authorized to erect our display prior to our arrival. For your information, we are forwarding blueprints, photographs or instructions. Where possible, all work should be done on straight time. In the event of shortage in shipment, or damage, please contact our representatives immediately for instructions. **A supervision charge of 30% will be added to our bill for carpenters furnished at the rate shown below.**

We will use the same service to dismantle and pack our exhibit. Before the end of the Show, shipping instructions, address, and waybill will be left at the service desk. **A supervision charge of 30% will be added to our bill for carpenters furnished at the rate shown below.**

### SERVICE #2

We would like \_\_\_ carpenters available on \_\_\_\_\_ (date) at \_\_\_\_\_ (AM / PM) for approximately \_\_\_ hours to erect our display under the supervision of our representative.

We would like \_\_\_ carpenters available on \_\_\_\_\_ (date) at \_\_\_\_\_ (AM / PM) for approximately \_\_\_ hours to assist our representative in dismantling and packing our exhibit.

### EXHIBITORS MUST COME TO THE SERVICE DESK TO SIGN IN AND OUT FOR MEN REQUIRED

#### CARPENTER RATES

Straight Time	\$132.00 per hour	
Overtime *	\$192.50 per hour	*After 4:30 PM Daily and all day Saturday
Doubletime **	N/A	**Sunday and all holidays

**NOTE: Starting time for all labor is 8:00 AM - One hour minimum per man. One hour increments thereafter.**

**PAYMENT POLICY: General Exposition Services requires all labor orders to have a credit card on file (VISA, MasterCard or American Express). Service charge of 1% on unpaid balance per month starts 20 days after invoice date.**

Estimated Total: \_\_\_\_\_

Please transfer this total to the Payment Authorization Form.

Exhibiting Company: \_\_\_\_\_

Booth Number: \_\_\_\_\_



# General Exposition Services

THE TRADE SHOW SERVICE CONTRACTORS

205 Windsor Road • Limerick Business Center  
Pottstown, PA 19464  
Phone: 610-495-8866 • Fax: 610-495-8870  
Email: [info@generalexposition.com](mailto:info@generalexposition.com)

## Forklift Labor Loading/Unloading

Advanced Discount Deadline Date: Friday, March 1, 2024

**Saltwater Fishing Expo**  
New Jersey Convention and Expo Center  
March 15-17, 2024

4000 # Capacity Forklift w/Operator (All services are 1 hour minimum for Loading and Unloading.)  
**\$195 per hour for Unloading/Loading**

\*Straight time is Monday through Friday, 8:00 AM - 4:30 PM

\*\*Overtime consists of all hours Saturday, Sunday, Holidays, and Monday through Friday before 8:00 AM and after 4:30 PM.

All rigging, material handling labor and forklift operations must be picked up at the Exhibitor Service Desk. All work is to be performed under the supervision of an authorized exhibitor representative.

**Single Skid/Crate Unloading/Loading - Inbound/Outbound - \$85.00**

To qualify for Forklift Rates:

- Must arrive on own company vehicle
- Must be Skids or Crates
- Must not require the storage of empty crates, pallets or packing
- Combined shipments of equipment and display items will be charged accordingly (Equipment at hourly rate, display items at cwt.)

Date Required: \_\_\_\_\_

Equipment to be moved in: \_\_\_\_\_  
\_\_\_\_\_  
\_\_\_\_\_  
\_\_\_\_\_  
\_\_\_\_\_

Approximate Weight: \_\_\_\_\_

Estimated Total Amount: \_\_\_\_\_

**IMPORTANT: All orders must be paid in advance with a credit card included on the Payment Authorization Form.**

Exhibiting Company: \_\_\_\_\_

Booth Number: \_\_\_\_\_

# General Exposition Services

THE TRADE SHOW SERVICE CONTRACTORS

205 Windsor Road . Limerick Business Center  
Pottstown, PA 19464  
Phone: 610-495-8866 . Fax: 610-495-8870  
Email: [info@generalexposition.com](mailto:info@generalexposition.com)

## Signs and Banners Installation Form

Advanced Discount Deadline Date: Friday, March 1, 2024

**Saltwater Fishing Expo**  
New Jersey Convention and Expo Center  
March 15-17, 2024

### INSTRUCTIONS

All hanging signs must conform to Show Management rules and regulations and facility limitations.  
All overhead hanging signs or banners must be handled by General Exposition Services. Overhead hanging signs must be sent in separate containers directly to General Exposition Service's Warehouse labeled as **HANGING SIGNS**.  
Hanging anchor points must be pre-fabricated and ready for use.  
Electrical signs must be in working order and in accordance with the National Electrical Code.  
**Electrical Service requirements must be ordered in advance.**

*Orders received after the advanced discount deadline date and orders placed at show site will be subject to a 25% surcharge.*

### Sign Description, Size & Weight

For signs other than banners, include blueprint or drawing containing detailed information so hanging anchor points can be determined.)

**Type:** \_\_\_\_\_ Cloth Banner \_\_\_\_\_ Metal or Wood \_\_\_\_\_ Other      **Size:** Length \_\_\_\_\_ Width \_\_\_\_\_ Height \_\_\_\_\_

**Shape:** \_\_\_\_\_ Square \_\_\_\_\_ Triangle \_\_\_\_\_ Rectangle \_\_\_\_\_ Other      **Weight of sign:** \_\_\_\_\_

**Does your sign require:** \_\_\_\_\_ Electricity \_\_\_\_\_ Assembly (If assembly is required, set up plans must be provided.)

### Placement

Please forward a diagram of your booth space indicating how far in from each boundary you would like your sign placed. The ceiling structure and relation to the support beams may require your sign to be moved from your specified location.

**Number of feet from floor to bottom of sign:** \_\_\_\_\_

### MUST BE ORDERED IN ADVANCE

Equipment With Crew

Rates are per lift and crew per hour

Scissors lift with crew (up to 400 lb lift capacity)

One hour minimum per lift and crew

**Straight Time: \$425.00**

**Overtime: \$575.00**

**Doubletime: \$775.00**

**Straight Time:** 8:00 AM TO 4:30 PM, Monday - Friday

**Overtime:** 4:30 PM TO 8:00 AM, Monday - Friday and all day Saturday

**Doubletime:** All Day Sunday & Holidays

**Crew Size:** Minimum of three people, Operator, Riggers and Helper

**Materials:** Cable, Clamps, etc. additional and charged accordingly

**Installation Estimate:** \_\_\_\_\_ Hours x \_\_\_\_\_ Hourly Rate = \_\_\_\_\_ Total Estimated Cost

**Dismantle Estimate:** \_\_\_\_\_ Hours x \_\_\_\_\_ Hourly Rate = \_\_\_\_\_ Total Estimated Cost

Estimated Total Amount: \_\_\_\_\_

**Please transfer this total to the Payment Authorization Form.**

**Supervision** for installation and dismantling of overhead hanging signs can be provided by General Exposition Services, your company representative or display house.

**Please indicate method of supervision your require:** \_\_\_\_\_ Exhibit Personnel \_\_\_\_\_ Display House \_\_\_\_\_ General I & D

(Additional crew and/or equipment will be used if the supervisor deems it necessary to safely complete the installation and/or dismantling of a job and it will be charged accordingly.)

### Quick Tip for Easy Exhibiting

*We strongly recommend signs be shipped to our warehouse in advance to avoid delays. If you have questions or need assistance in completing your order, please contact General Exposition Services at: 610.495.8870*

**Exhibiting Company:** \_\_\_\_\_

**Booth Number:** \_\_\_\_\_

# General Exposition Services

THE TRADE SHOW SERVICE CONTRACTORS

205 Windsor Road • Limerick Business Center  
Pottstown, PA 19464  
Phone: 610-495-8866 • Fax: 610-495-8870  
Email: [info@generalexposition.com](mailto:info@generalexposition.com)

## Special Signs

**Saltwater Fishing Expo**  
New Jersey Convention and Expo Center  
March 15-17, 2024

Qty		
_____	7" x 11"	\$34.00
_____	9" x 44"	\$44.00
_____	11" x 14"	\$49.00
_____	14" x 22"	\$60.00
_____	14" x 28"	\$72.00
_____	22" x 28"	\$87.00
_____	14" x 44"	\$87.00
_____	20" x 60"	\$127.00
_____	28" x 44"	\$150.00
_____	40" x 60"	\$190.00

Price List & General Information  
10 Words or Less

1. Copy exceeding 10 words will be charged at the rate of \$0.75 per word.
2. Cardboard easel backs at \$2.25 each.
3. A sales tax will be added where applicable.
4. When a card is to be done with special care such as color card and paint, glitter, trademarks or logos duplicated, an additional charge will be made. Advance quotations will be sent upon request.
5. Signs ordered on Saturday, Sunday, Holidays and 72-hours prior to Set-up of exhibit are subject to Overtime Charge of 50%.

Indicate Sign Copy Below

Vertical: \_\_\_\_\_

Horizontal: \_\_\_\_\_

Card Color: \_\_\_\_\_

Lettering Color: \_\_\_\_\_

Easel Back: \_\_\_\_\_

\_\_\_\_\_

\_\_\_\_\_

\_\_\_\_\_

\_\_\_\_\_

\_\_\_\_\_

Estimated Total: \_\_\_\_\_  
Please transfer this total to the Payment and Charge Form.

All charges must be paid in advance.  
All prices are subject to applicable taxes.

Exhibiting Company: \_\_\_\_\_

Booth Number: \_\_\_\_\_

# General Exposition Services

THE TRADE SHOW SERVICE CONTRACTORS

205 Windsor Road . Limerick Business Center  
Pottstown, PA 19464  
Phone: 610-495-8866 . Fax: 610-495-8870  
Email: [info@generalexposition.com](mailto:info@generalexposition.com)

## Custom Cleaning Order Form

Advanced Discount Deadline Date: Friday, March 1, 2024

**Saltwater Fishing Expo**  
New Jersey Convention and Expo Center  
March 15-17, 2024

All advance orders will be billed to the exhibitor if the Service Desk is not notified, no later than opening day, that the service was not performed.  
The Building Management provides general cleaning of the exhibit hall. If you require booth cleaning, you must contract for it by using this form, or arrange for it at the Service Desk upon arrival.

We will require the following Service:

Vacuuming before opening of exhibit & daily thereafter:

<b>Advance</b>	<b>Show</b>
\$0.60 per sq. / ft. per day	\$0.75 per sq. / ft. per day

**Cleaning Service:**

Opening (one time) \_\_\_\_\_ Opening & Daily (100 sq. ft. minimum) \_\_\_\_\_

Sq. Ft. (length x width) \_\_\_\_\_ # of show days \_\_\_\_\_

Total Amount: \$ \_\_\_\_\_  
Please transfer total to the Payment Authorization Form.

**\* TERMS \***

All charges for services must be paid in advance. All prices are subject to applicable taxes.

**Important: All orders must be paid in advance with a credit card included on the Payment Authorization Form.**

**Exhibiting Company:** \_\_\_\_\_

**Booth Number:** \_\_\_\_\_

# General Exposition Services

THE TRADE SHOW SERVICE CONTRACTORS

205 Windsor Road • Limerick Business Center  
Pottstown, PA 19464  
Phone: 610-495-8866 • Fax: 610-495-8870  
Email: [info@generalexposition.com](mailto:info@generalexposition.com)

## Liabilities and Responsibility

**Saltwater Fishing Expo**  
New Jersey Convention and Expo Center  
March 15-17, 2024

**Damage:** The exhibitors are responsible for any damage to building floors or equipment caused by their participation.  
**Objectionable Exhibits:** Management retains the right to discontinue any exhibit, which in the opinion of management is objectionable.  
**Loss-Insurance:** General Exposition Services will not be responsible for any loss or damage of any kind. It is suggested that exhibitors contact their insurance brokers to determine the possibility of obtaining a rider to cover their shipments from the time they leave home premises until deliveries reach final destination.

### Limitations of General Exposition Services Liability and Responsibility

- General Exposition Services shall not be responsible for damage to uncrated materials, materials improperly packed, or concealed damage.
- General Exposition Services shall not be responsible for loss, theft, or disappearance of exhibitor's materials after same have been delivered to exhibitor's booth.
- General Exposition Services shall not be responsible for loss, theft, and disappearance of materials before they are picked up from exhibitor's booth for reloading after the show. Bills of lading covering outgoing shipments, which are furnished to General Exposition Services by exhibitors, will be checked at time of actual pick-up from booth and corrections made where discrepancies occur.
- General Exposition Services shall not be responsible for any loss, damage, or delay due to fire, Acts of God, strikes, lockouts or work stoppages of any kind, or to causes beyond its control.
- General Exposition Services liability shall be limited to the physical loss or damage to the specific article which is lost or damaged, and in any event General Exposition Services's maximum liability shall be limited to \$0.30 per pound per article with a maximum liability of \$50.00 per item and \$1,000 per shipment.
- General Exposition Services shall not be liable to any extent whatsoever for any actual, potential, or assumed loss of profits or revenues, or for any collateral costs, which may result from any loss or damage to an exhibitor's materials which may make it impossible or impractical to exhibit same.
- The consignment or delivery of a shipment to General Exposition Services by an exhibitor, or by any shipper to or on behalf of the exhibitor, shall be construed as an acceptance by such exhibitor (and/or other shipper) of the terms and conditions set forth in the Bulletin.

We hereby authorize General Exposition Services to handle our shipment(s) in accordance with the information set forth in the "Shipping Information" section of this form, and we further agree to the following:

- We agree to the "Limitations of General Exposition Services Liability and Responsibility.
- We accept the responsibility for the payment of General Exposition Services charges in connection with the handling of our shipments as set forth and we guarantee payment to General Exposition Services in the event that any third party who acts in our behalf shall fail to pay such charges within 60 days after the close of the Show.
- We agree General Exposition Services' liability shall be limited to any loss or damage which results solely from General Exposition Services' negligence in the actual physical handling of the items comprising our shipment(s), and not for any other types of loss or damage.
- With particular reference to Liability & Responsibility, we agree, in connection with the receipt, handling, storage, and re-loading of our materials at the convention site (as distinct from General Exposition Service's warehouse), that General Exposition Services will provide its service as our agent, and not as bailee or shipper. If any employee of General Exposition Services shall sign a delivery receipt, bill of lading, or other documents, we agree that General Exposition will do so as our agent, and we accept the responsibility thereof
  - Relative to outgoing shipments after the show, we recognize that there will be a lapse of time between the completion of packing and the actual pickup of our materials from our booth for loading into a carrier, and that during such time our shipment will be left unattended in our booth. We agree that General Exposition Services shall not be responsible for any loss or damage during such period, and we authorize General Exposition Services to adjust the quantities of items on any bill of lading left by us with General Exposition Services to conform to the actual count of such items in the booth at the time of pick-up.
- We agree, in the event of a dispute with General Exposition Services relative to any loss or damage to any of our materials or equipment, that we will not withhold payment of any amount due to General Exposition Services for drayage or any other services provided by General Exposition Services as an offset against the amount of the alleged loss or damage. Instead, we agree to pay General Exposition Services within 30 days from the close of the Show for all such charges, and we further agree that any claim we may have against General Exposition Services shall be pursued independently by us as a completely separate transaction to be resolved on its own merits.



# General Exposition Services

THE TRADE SHOW SERVICE CONTRACTORS

205 Windsor Road • Limerick Business Center  
Pottstown, PA 19464  
Phone: 610-495-8866 • Fax: 610-495-8870  
Email: [info@generalexposition.com](mailto:info@generalexposition.com)

## Official Service Contractors and Exhibit Appointed Contractors

**Saltwater Fishing Expo**  
New Jersey Convention and Expo Center  
March 15-17, 2024

### Official Service Contractors

Show Management, acting on behalf of all Exhibitors and in the best interest of the exposition, has appointed Official Service Contractors to perform and provide necessary services and equipment. Official Service Contractors are appointed to:

- Insure the orderly and efficient installation and removal of the overall exposition,
- Assure the distribution of labor to all Exhibitors according to need,
- Provide sufficient labor to satisfy the requirements of Exhibitors, and for the exposition itself,
- See that the proper type and limits of insurance are in force,
- Avoid any conflict with local union and/or exhibit hall regulations and requirements.

The Official Service Contractors will provide all usual trade show services, including labor. Exceptions are:

- Supervision may be provided by the Exhibitor.
- The exhibitor may appoint an exhibit installation contractor or display builder.

### Exhibitor Appointed Contractors

Exhibitors may employ the service of independent contractors to install and dismantle their display, providing the Exhibitor and the installation and dismantling contractor comply with the following requirements:

1. Complete the attached Notification of Intent to use **NONOFFICIAL** Service Contractor.
2. The Exhibitor must notify Show Management in writing and General Exposition Services of the intention to utilize an independent contractor no later than 30 days prior to the first move-in day, furnishing the name, address and telephone number of the firm.
3. The Exhibitor shall provide evidence that the Exhibitor Appointed Contractor has a proper certificate of insurance with a minimum of \$1,000,000 liability coverage, including property damage, to show management and General Exposition Services at least 10 days before the show opening.
4. The exhibitor agrees that he is ultimately responsible for all services in connection with his exhibit, including freight, drayage, rentals, and labor.
5. The Exhibitor Appointed Contractor must have all business licenses, permits and Workers' Compensation insurance required by the State and City governments and the convention facility management prior to commencing work, and shall provide Show Management with evidence of compliance.
6. The Exhibitor Appointed Contractor will share with General Exposition Services all reasonable costs related to its operation, including overtime pay for stewards, restoration of exhibit space to its initial condition, etcetera.
7. The Exhibitor Appointed Contractor must furnish Show Management and General Exposition Service with the names of all on-site employees who will be working on the exposition floor and see that they have and wear at all times necessary identification badges as determined by Show Management.
8. The Exhibitor Appointed Contractor shall be prepared to show evidence that it has a valid authorization from the Exhibitor for services. The Exhibitor Appointed Contractor may not solicit business on the exhibit floor.
9. The Exhibitor Appointed Contractor must confine its operations to the exhibit area of its clients. No service desks, storage areas or other work facilities will be located anywhere in the building. The show aisles and public space are not a part of the Exhibitor's booth space.
10. The Exhibitor Appointed Contractor shall provide, if requested, evidence to General Exposition Services that it possesses applicable and current labor contracts and must comply with all labor agreements and practices. The Exhibitor Appointed Contractor must not commit or allow to be committed by persons in its employment any acts that could lead to work stoppages, strikes or labor problems.
11. The exposition floor, aisles, loading docks, service and storage areas will be under the control of the Official Service Contractor, General Exposition Services. The Exhibitor Appointed Contractor must coordinate all of its activities with General Exposition Services.
12. For services such as electrical, plumbing, telephone, cleaning and drayage, no contractor other than the Official Service Contractors will be approved. This regulation is necessary because of licensing, insurance, and work done on equipment and facilities owned by parties other than the Exhibitor. Exhibitors shall provide only the material and equipment they own and is to be used in their exhibit space.

# General Exposition Services

THE TRADE SHOW SERVICE CONTRACTORS

205 Windsor Road • Limerick Business Center  
Pottstown, PA 19464  
Phone: 610-495-8866 • Fax: 610-495-8870  
Email: [info@generalexposition.com](mailto:info@generalexposition.com)

## Notification of Intent to Use Non-Official Service Contractor

**Saltwater Fishing Expo**  
New Jersey Convention and Expo Center  
March 15-17, 2024

If your company plans to use a firm other than the official service contractor designated by the show manager, please complete this form and mail it to the address listed below.

Booth Number: \_\_\_\_\_

Non-Official Service Contractor: \_\_\_\_\_

Address of Contractor: \_\_\_\_\_  
\_\_\_\_\_

Supervisor On-Site: \_\_\_\_\_ Telephone: \_\_\_\_\_

Type of Service to be performed: \_\_\_\_\_  
\_\_\_\_\_

Submitted by: \_\_\_\_\_ Telephone: \_\_\_\_\_

Please advise the "Non-official" Service Contractor that they MUST send a current General Liability Insurance Certificate, no later than 30 days prior to the show, or they will not be permitted to service your exhibit. This certificate should be sent to General Exposition Management.

It is the exhibitor's responsibility to make sure that each representative of your "Non-Official" Service Contractor abides by the rules and regulations of the show.

**Exhibiting Company:** \_\_\_\_\_

**Booth Number:** \_\_\_\_\_



# New Jersey Convention & Exposition Center

## SERVICE ORDER FORM

For more information go to [www.NJexpocenter.com](http://www.NJexpocenter.com)



**DEADLINE FOR PREPAID RATE: 5 DAYS PRIOR TO THE FIRST EVENT DAY**

**Tax not included in price below (6.625%)**

To Order Log-On to:

**Marketplace.njexpocenter.com**

Electric			Banner Hang		
**wattage requirements are typically located on the power source or on a label on the bottom or back of the equipment**			A Booth representative must be present for installation if the booth is larger than 10X20		
Booth Outlet	Prepaid Rate	Onsite Rate	Banner Hang Type/Size	Prepaid Rate	Onsite Rate
<b>Basic Power (One outlet (any size) consists of a single receptacle)</b>			<b>Standard Sign/Banner (Labor included)</b>		
1 - 500 Watts	\$ 109.00	\$ 135.00	0-120 SQ FT	\$ 160.00	\$ 210.00
501 - 1000 Watts	\$ 149.00	\$ 185.00	121 SQ FT - 240 SQ FT	\$ 285.00	\$ 335.00
1001 - 1500 Watts	\$ 175.00	\$ 208.00	241 SQ FT - 360 SQ FT	\$ 410.00	\$ 460.00
1501 - 2000 Watts	\$ 190.00	\$ 225.00	GREATER THAN 361 SQ FT	Call For Quote	
20 Amp Dedicated	\$ 295.00	\$ 350.00	<b>Center Point Hang (Labor included)</b>		
<b>208 Volt - 1 Phase - 1 hr. of Labor included</b>			0'-12' Round or Square	\$ 285.00	\$ 335.00
20 Amp	\$ 375.00	\$ 460.00	12'-24' Round or Square	\$ 360.00	\$ 410.00
30 Amp	\$ 525.00	\$ 640.00	<b>Booth Cleaning (Per day rate)</b>		
<b>208 Volt - 3 Phase - 1 hr. of Labor included</b>			<b>Booth Size</b>	<b>Prepaid Rate</b>	<b>Onsite Rate</b>
30 Amp	\$ 585.00	\$ 710.00	10X10	\$ 20.00	\$ 30.00
<b>Extras/Lighting</b>			10X20	\$ 40.00	\$ 50.00
Surge Protector	\$ 8.00	\$ 12.00	20X20	\$ 60.00	\$ 70.00
2-300w Flood Lights (Electric included)	\$ 178.00	\$ 225.00			
4-300w W/Track (Electric included)	\$ 388.00	\$ 475.00			
The costs are based upon ALTERNATING CURRENT ONLY, 115 volts, 60 cycles. No refunds or credits will be given after the start of the show			If only (1) day is chosen, cleaning will be done the night after Move in		

**GENERAL  
EXPOSITION  
SERVICES  
FURNITURE  
RENTALS**

# SOFT SEATING



Allegro Sofa



Baja Sofa & Loveseat



Cordoba Loveseat



Fairfax Sofa



Key Largo Sofa & Loveseat



Montreal Loveseat



Naples Sofa & Loveseat



Naples Sofa & Loveseat - Powered



Palm Beach Sofa



Sterling Sofa



Valencia Sofa

# CLUB CHAIRS



Allegro Chair



Baja Chair



Cordoba Chair



Fairfax Chair



Key Largo Chair



Montreal Chair



Naples Chair



Naples Chair - Powered



Sterling Chair













Valencia Chair

Product Image	Product Name	Product Code	Color/Materials	Dimensions
	Allegro Chair	CHR002	Blue Fabric	<b>Length:</b> 36" <b>Depth:</b> 34.5" <b>Height:</b> 30" <b>Seat Length:</b> 23" <b>Seat Depth:</b> 23" <b>Seat Height:</b> 17"
	Allegro Sofa	SFA002	Blue Fabric	<b>Length:</b> 73" <b>Depth:</b> 34.5" <b>Height:</b> 30" <b>Seat Length:</b> 61" <b>Seat Depth:</b> 23" <b>Seat Height:</b> 17"
	Baja Chair	BCHWHT	White Vinyl	<b>Length:</b> 36" <b>Depth:</b> 30.5" <b>Height:</b> 28" <b>Seat Length:</b> 25.75" <b>Seat Depth:</b> 22" <b>Seat Height:</b> 16"
	Baja Loveseat	BLVWHT	White Vinyl	<b>Length:</b> 61" <b>Depth:</b> 30.5" <b>Height:</b> 28" <b>Seat Length:</b> 51" <b>Seat Depth:</b> 23" <b>Seat Height:</b> 16"
	Baja Sofa	BSFWHT	White Vinyl	<b>Length:</b> 86" <b>Depth:</b> 30" <b>Height:</b> 28" <b>Seat Length:</b> 77" <b>Seat Depth:</b> 23" <b>Seat Height:</b> 16"
	Cordoba Chair	COCHTP	Taupe Fabric, Black	<b>Length:</b> 37" <b>Depth:</b> 32" <b>Height:</b> 33" <b>Seat Length:</b> 22.5" <b>Seat Depth:</b> 21" <b>Seat Height:</b> 18"







Product Image	Product Name	Product Code	Color/Materials	Dimensions
	Cordoba Loveseat	COLVTP	Taupe Fabric, Black	<b>Length:</b> 60.5" <b>Depth:</b> 32" <b>Height:</b> 33" <b>Seat Length:</b> 46" <b>Seat Depth:</b> 21" <b>Seat Height:</b> 18"
	Fairfax Chair	FAIRCW	White Vinyl, Brushed Metal	<b>Length:</b> 27" <b>Depth:</b> 26" <b>Height:</b> 30" <b>Seat Length:</b> 24" <b>Seat Depth:</b> 20.5" <b>Seat Height:</b> 17"
	Fairfax Sofa	FAIRSW	White Vinyl, Brushed Metal	<b>Length:</b> 62" <b>Depth:</b> 26" <b>Height:</b> 30" <b>Seat Length:</b> 62" <b>Seat Depth:</b> 20.5" <b>Seat Height:</b> 17"
	Key Largo Chair	KEYCHR	Black Fabric, Wood	<b>Length:</b> 35" <b>Depth:</b> 35" <b>Height:</b> 34" <b>Seat Length:</b> 22" <b>Seat Depth:</b> 22" <b>Seat Height:</b> 19"
	Key Largo Loveseat	KEYLOV	Black Fabric, Wood	<b>Length:</b> 57" <b>Depth:</b> 35" <b>Height:</b> 34" <b>Seat Length:</b> 44" <b>Seat Depth:</b> 22" <b>Seat Height:</b> 19"
	Key Largo Sofa	KEYSOF	Black Fabric, Wood	<b>Length:</b> 79" <b>Depth:</b> 35" <b>Height:</b> 34" <b>Seat Length:</b> 66" <b>Seat Depth:</b> 22" <b>Seat Height:</b> 19"

Product Image	Product Name	Product Code	Color/Materials	Dimensions
	Montreal Chair	MONCHA	Blue, Black Metal	<b>Length:</b> 30" <b>Depth:</b> 23.25" <b>Height:</b> 30" <b>Seat Length:</b> 22.5" <b>Seat Depth:</b> 18.5" <b>Seat Height:</b> 16"
	Montreal Loveseat	MONLOV	Blue, Black Metal	<b>Length:</b> 62" <b>Depth:</b> 27.25" <b>Height:</b> 29.5" <b>Seat Length:</b> 57" <b>Seat Depth:</b> 18.5" <b>Seat Height:</b> 16"
	Naples Chair	<b>Powered:</b> NPLCHP <b>Non-Powered:</b> NPLCHR	Black Vinyl	<b>Length:</b> 36" <b>Depth:</b> 30" <b>Height:</b> 33.25" <b>Seat Length:</b> 25" <b>Seat Depth:</b> 20.5" <b>Seat Height:</b> 18"
	Naples Loveseat	<b>Powered:</b> NPLLOP <b>Non-Powered:</b> NPLLOV	Black Vinyl	<b>Length:</b> 62" <b>Depth:</b> 30" <b>Height:</b> 33.25" <b>Seat Length:</b> 52.5" <b>Seat Depth:</b> 20.5" <b>Seat Height:</b> 18"
	Naples Sofa	<b>Powered:</b> NPLSOP <b>Non-Powered:</b> NPLSOF	Black Vinyl	<b>Length:</b> 87" <b>Depth:</b> 30" <b>Height:</b> 33.25" <b>Seat Length:</b> 77.5" <b>Seat Depth:</b> 20.5" <b>Seat Height:</b> 18"
	Palm Beach Sofa	PALSOF	White Vinyl	<b>Length:</b> 69" <b>Depth:</b> 29" <b>Height:</b> 33" <b>Seat Length:</b> 48-62" <b>Seat Depth:</b> 19" <b>Seat Height:</b> 18"

Product Image	Product Name	Product Code	Color/Materials	Dimensions
	Sterling Chair	STECHA	Gray Fabric	<b>Length:</b> 33" <b>Depth:</b> 33.5" <b>Height:</b> 32" <b>Seat Length:</b> 25.75" <b>Seat Depth:</b> 21" <b>Seat Height:</b> 17"
	Sterling Sofa	STESOF	Gray Fabric	<b>Length:</b> 82" <b>Depth:</b> 33.5" <b>Height:</b> 32" <b>Seat Length:</b> 72.5" <b>Seat Depth:</b> 21" <b>Seat Height:</b> 17"
	Valencia Chair	VALCHA	Spice Orange Velvet	<b>Length:</b> 28" <b>Depth:</b> 30.5" <b>Height:</b> 31" <b>Seat Length:</b> 17.5" <b>Seat Depth:</b> 21" <b>Seat Height:</b> 17.5"
	Valencia Sofa	VALSOF	Coffee Brown Velvet	<b>Length:</b> 63" <b>Depth:</b> 30.5" <b>Height:</b> 31" <b>Seat Length:</b> 53" <b>Seat Depth:</b> 20.5" <b>Seat Height:</b> 17.5"

Powered Seating



Product Image	Product Name	Product Code	Color/Materials	Dimensions
	Naples Chair	<b>Powered:</b> NPLCHP <b>Non-Powered:</b> NPLCHR	Black Vinyl	<b>Length:</b> 36" <b>Depth:</b> 30" <b>Height:</b> 33.25" <b>Seat Length:</b> 25" <b>Seat Depth:</b> 20.5" <b>Seat Height:</b> 18"
	Naples Loveseat	<b>Powered:</b> NPLLOP <b>Non-Powered:</b> NPLLOV	Black Vinyl	<b>Length:</b> 62" <b>Depth:</b> 30" <b>Height:</b> 33.25" <b>Seat Length:</b> 52.5" <b>Seat Depth:</b> 20.5" <b>Seat Height:</b> 18"
	Naples Sofa	<b>Powered:</b> NPLSOP <b>Non-Powered:</b> NPLSOF	Black Vinyl	<b>Length:</b> 87" <b>Depth:</b> 30" <b>Height:</b> 33.25" <b>Seat Length:</b> 77.5" <b>Seat Depth:</b> 20.5" <b>Seat Height:</b> 18"
	Tech Tablet Chair	TCHGRY	Gray Vinyl, White Metal Tablet, Chrome Base	<b>Length:</b> 30.5" <b>Depth:</b> 29" <b>Height:</b> 33.5" <b>Seat Length:</b> 22.5" <b>Seat Depth:</b> 19.5" <b>Seat Height:</b> 19"
	Tech Chair, No Tablet	TCHP	Gray Vinyl, Chrome Base	<b>Length:</b> 30.5" <b>Depth:</b> 29" <b>Height:</b> 33.5" <b>Seat Length:</b> 22.5" <b>Seat Depth:</b> 19.5" <b>Seat Height:</b> 19"



# ACCENT CHAIRS



Atherton Chair



Bowery Chair



Century Chair



La Brea Swivel Chair



Brooklyn Meeting Chair Collection



Lena Chair



Madrid Chair



Munich Armless Chair



Pasadena Chair



Pro Executive Guest Chair









Swanson Swivel Chair









Wentworth Swivel Chair

Accent Chairs





Product Image	Product Name	Product Code	Color/Materials	Dimensions
	Atherton Chair	ATHCHA	Brown Leather, Black Metal	<b>Length:</b> 27" <b>Depth:</b> 31" <b>Height:</b> 30" <b>Seat Length:</b> 21.5" <b>Seat Depth:</b> 24" <b>Seat Height:</b> 17"
	Bowery Chair	BOWCHA	Ochre Fabric	<b>Length:</b> 29.75" <b>Depth:</b> 31" <b>Height:</b> 27.25" <b>Seat Length:</b> 30" <b>Seat Depth:</b> 21" <b>Seat Height:</b> 17"
	Brooklyn Meeting Chair	BNMCSW	White Vinyl, Black Swivel Base	<b>Length:</b> 24.5" <b>Depth:</b> 25.5" <b>Height:</b> 31.75" <b>Seat Length:</b> 18" <b>Seat Depth:</b> 17" <b>Seat Height:</b> 18"
	Brooklyn Meeting Chair	BNMCSB	Black Vinyl, Black Swivel Base	<b>Length:</b> 24.5" <b>Depth:</b> 25.5" <b>Height:</b> 31.75" <b>Seat Length:</b> 18" <b>Seat Depth:</b> 17" <b>Seat Height:</b> 18"
	Brooklyn Meeting Chair	BNMCOW	White Vinyl, Oak-Look Base	<b>Length:</b> 24.5" <b>Depth:</b> 25.5" <b>Height:</b> 31.75" <b>Seat Length:</b> 18" <b>Seat Depth:</b> 17" <b>Seat Height:</b> 18"
	Brooklyn Meeting Chair	BNMCOB	Black Vinyl, Oak-Look Base	<b>Length:</b> 24.5" <b>Depth:</b> 25.5" <b>Height:</b> 31.75" <b>Seat Length:</b> 18" <b>Seat Depth:</b> 17" <b>Seat Height:</b> 18"

## Accent Chairs

Product Image	Product Name	Product Code	Color/Materials	Dimensions
	Century Chair	CNTCHR	Gray Velvet	<b>Length:</b> 30" <b>Depth:</b> 30" <b>Height:</b> 31" <b>Seat Length:</b> 21.5" <b>Seat Depth:</b> 23" <b>Seat Height:</b> 17"
	La Brea Swivel Chair	LABREA	Charcoal Gray Fabric, Chrome	<b>Length:</b> 35" <b>Depth:</b> 27" <b>Height:</b> 40" <b>Seat Length:</b> 17" <b>Seat Depth:</b> 16" <b>Seat Height:</b> 20"
	Lena Chair	LENCHA	Moss Green Leather, Bronze	<b>Length:</b> 27" <b>Depth:</b> 25" <b>Height:</b> 31" <b>Seat Length:</b> 18.5" <b>Seat Depth:</b> 21" <b>Seat Height:</b> 19"
	Madrid Chair	BCW	White Vinyl, Chrome	<b>Length:</b> 30" <b>Depth:</b> 30" <b>Height:</b> 31" <b>Seat Length:</b> 30.5" <b>Seat Depth:</b> 20.5" <b>Seat Height:</b> 18"
	Munich Armless Chair	MNCHCH	Gray Fabric, Black	<b>Length:</b> 22.5" <b>Depth:</b> 27" <b>Height:</b> 28.5" <b>Seat Length:</b> 22" <b>Seat Depth:</b> 21" <b>Seat Height:</b> 17"
	Pasadena Chair	PASCHR	White Molded Plastic, Chrome Tower Base	<b>Length:</b> 27" <b>Depth:</b> 25" <b>Height:</b> 26" <b>Seat Length:</b> 17" <b>Seat Depth:</b> 17" <b>Seat Height:</b> 17"



Accent Chairs

Product Image	Product Name	Product Code	Color/Materials	Dimensions
	<b>Pro Executive Guest Chair</b>	PROGB	Black Vinyl, Chrome	<b>Length:</b> 24" <b>Depth:</b> 26" <b>Height:</b> 36" <b>Seat Length:</b> 19.5" <b>Seat Depth:</b> 19" <b>Seat Height:</b> 18"
	<b>Swanson Swivel Chair</b>	SWAN	White Vinyl	<b>Length:</b> 28" <b>Depth:</b> 25" <b>Height:</b> 30" <b>Seat Length:</b> 22" <b>Seat Depth:</b> 17.5" <b>Seat Height:</b> 17"
	<b>Tech Tablet Chair</b>	TCHGRY	Gray Vinyl, White Metal Tablet, Chrome Base	<b>Length:</b> 30.5" <b>Depth:</b> 29" <b>Height:</b> 33.5" <b>Seat Length:</b> 22.5" <b>Seat Depth:</b> 19.5" <b>Seat Height:</b> 19"
	<b>Tech Chair, No Tablet</b>	TCHP	Gray Vinyl, Chrome Base	<b>Length:</b> 30.5" <b>Depth:</b> 29" <b>Height:</b> 33.5" <b>Seat Length:</b> 22.5" <b>Seat Depth:</b> 19.5" <b>Seat Height:</b> 19"
	<b>Wentworth Swivel Chair</b>	WENCHA	Brown Vinyl	<b>Length:</b> 31" <b>Depth:</b> 24" <b>Height:</b> 31.5" <b>Seat Length:</b> 21.5" <b>Seat Depth:</b> 19" <b>Seat Height:</b> 18"

# GROUP SEATING



Blade Chair Collection

Brewer Chair



Chelsea Chair Collection



Christopher Chair

Duet Stack Chair

Laguna Chair

Lucent Chair

Malba Chair Collection



Marina Chair Collection





Razor Chair

Rustique Chair



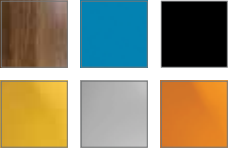

Syntax Chair

Zenith Chair





Group Seating

Product Image	Product Name	Product Code	Color/Materials	Dimensions
 	<p><b>Blade Chair</b></p>	<p>BLDCBK BLDCRD BLDCSB</p>	<p>Black Red Sky Blue</p>	<p><b>Length:</b> 20.5" <b>Depth:</b> 19" <b>Height:</b> 30.5" <b>Seat Length:</b> 15" <b>Seat Depth:</b> 16.75" <b>Seat Height:</b> 17.75"</p>
	<p><b>Brewer Chair</b></p>	<p>SC3</p>	<p>Onyx, Chrome</p>	<p><b>Length:</b> 20" <b>Depth:</b> 20" <b>Height:</b> 32" <b>Seat Length:</b> 19.5" <b>Seat Depth:</b> 16.5"</p>
 	<p><b>Chelsea Chair</b></p>	<p>CCBTWL CCBTAZ CCBTBK CCBTYL  CCBTGY CCBTOR</p>	<p>Walnut-Look, Black Tower Base Azure Blue, Black Tower Base Black, Black Tower Base Goldenrod Yellow, Black Tower Base Gray, Black Tower Base Orange, Black Tower Base</p>	<p><b>Length:</b> 18.5" <b>Depth:</b> 22" <b>Height:</b> 34" <b>Seat Length:</b> 18" <b>Seat Depth:</b> 16" <b>Seat Height:</b> 18.5"</p>

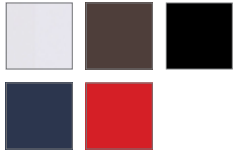

Group Seating

Product Image	Product Name	Product Code	Color/Materials	Dimensions
	<p><b>Chelsea Chair</b></p>	<p>CCSCGY CCSCAZ CCSCBK CCSCYL CCSCOR CCSCWL</p>	<p>Gray, Black Swivel Base w/ Casters Azure Blue, Black Swivel Base w/ Casters Black, Black Swivel Base w/ Casters Goldenrod Yellow, Black Swivel Base w/ Casters Orange, Black Swivel Base w/ Casters Walnut-Look, Black Swivel Base w/ Casters</p>	<p><b>Length:</b> 18.5" <b>Depth:</b> 22" <b>Height:</b> 34" <b>Seat Length:</b> 18" <b>Seat Depth:</b> 16" <b>Seat Height:</b> 18.5"</p>
	<p><b>Christopher Chair</b></p>	<p>XCHR</p>	<p>White Vinyl, Chrome</p>	<p><b>Length:</b> 17" <b>Depth:</b> 19" <b>Height:</b> 35" <b>Seat Length:</b> 16.75" <b>Seat Depth:</b> 14.75" <b>Seat Height:</b> 18"</p>
	<p><b>Duet Stack Chair</b></p>	<p>DUET</p>	<p>Black, Chrome</p>	<p><b>Length:</b> 21" <b>Depth:</b> 23" <b>Height:</b> 33" <b>Seat Length:</b> 18" <b>Seat Depth:</b> 18" <b>Seat Height:</b> 18"</p>
	<p><b>Laguna Chair</b></p>	<p>LMCHR</p>	<p>Maple, Chrome</p>	<p><b>Length:</b> 18" <b>Depth:</b> 19" <b>Height:</b> 34" <b>Seat Length:</b> 17" <b>Seat Depth:</b> 16" <b>Seat Height:</b> 18"</p>
	<p><b>Lucent Chair</b></p>	<p>LUCHCL</p>	<p>Frosted Acrylic, Chrome</p>	<p><b>Length:</b> 19.5" <b>Depth:</b> 19.75" <b>Height:</b> 32.5" <b>Seat Length:</b> 16.25" <b>Seat Depth:</b> 15.5" <b>Seat Height:</b> 18.75"</p>







Group Seating

Product Image	Product Name	Product Code	Color/Materials	Dimensions
	Malba Chair	MALGRY	Gray, Chrome	<b>Length:</b> 20" <b>Depth:</b> 20" <b>Height:</b> 32" <b>Seat Length:</b> 17" <b>Seat Depth:</b> 14" <b>Seat Height:</b> 19"
	Malba Chair	MALGRN	Green, Chrome	<b>Length:</b> 20" <b>Depth:</b> 20" <b>Height:</b> 32" <b>Seat Length:</b> 17" <b>Seat Depth:</b> 14" <b>Seat Height:</b> 19"
 	Marina Chair	MARCWH MARCBR MARCBK MARCBE MARCRD	White Vinyl, Brushed Metal Brown Fabric, Brushed Metal Black Vinyl, Brushed Metal Ocean Blue Fabric, Brushed Metal Red Fabric, Brushed Metal	<b>Length:</b> 17.5" <b>Depth:</b> 19.5" <b>Height:</b> 35" <b>Seat Length:</b> 15" <b>Seat Depth:</b> 13" <b>Seat Height:</b> 19"
	Razor Armless Chair	SC10	White	<b>Length:</b> 19" <b>Depth:</b> 23.5" <b>Height:</b> 31.75" <b>Seat Length:</b> 16" <b>Seat Depth:</b> 17.25" <b>Seat Height:</b> 17.75"
	Rustique Chair w/ Arms	RSTDIN	Gunmetal	<b>Length:</b> 20" <b>Depth:</b> 18" <b>Height:</b> 31" <b>Seat Length:</b> 15" <b>Seat Depth:</b> 15" <b>Seat Height:</b> 18"





Group Seating



Product Image	Product Name	Product Code	Color/Materials	Dimensions
	Syntax Chair	CS4	Black, Chrome	<b>Length:</b> 23" <b>Depth:</b> 19" <b>Height:</b> 32.25" <b>Seat Length:</b> 18" <b>Seat Depth:</b> 17" <b>Seat Height:</b> 18.5"
	Zenith Chair	ZENCHR	White, Chrome	<b>Length:</b> 18.25" <b>Depth:</b> 22" <b>Height:</b> 32" <b>Seat Length:</b> 18.25" <b>Seat Depth:</b> 16" <b>Seat Height:</b> 19"







Product Image	Product Name	Product Code	Color/Materials	Dimensions
 	<p><b>Beverly Bench Ottoman</b></p>	<p>BVLYBK BVLYBN BVLYGR BVLYLN BVLYOB BVLYRD BVLYWH</p>	<p>Black Vinyl Brown Fabric Gray Fabric Linen Fabric Ocean Blue Fabric Red Fabric White Vinyl</p>	<p><b>Length:</b> 60" <b>Depth:</b> 20" <b>Height:</b> 18" <b>Seat Length:</b> 60" <b>Seat Depth:</b> 20" <b>Seat Height:</b> 18"</p>
 	<p><b>Beverly Small Bench Ottoman</b></p>	<p>BVSMBK BVSMBN BVSMGY BVSMMLV BVSMMLN BVSMBL BVSMGN BVSMOR BVSMRD BVSMWH BVSMYL</p>	<p>Black Vinyl Brown Fabric Gray Fabric Lavender Fabric Linen Fabric Ocean Blue Fabric Olive Green Fabric Orange Fabric Red Fabric White Vinyl Yellow Fabric</p>	<p><b>Length:</b> 60" <b>Depth:</b> 20" <b>Height:</b> 18" <b>Seat Length:</b> 60" <b>Seat Depth:</b> 20" <b>Seat Height:</b> 18"</p>
	<p><b>Endless Curved Ottoman</b></p>	<p>END01B</p>	<p>Black Vinyl, Chrome</p>	<p><b>Length:</b> 60.5" <b>Depth:</b> 37.5" <b>Height:</b> 15" <b>Seat Length:</b> 60.5" <b>Seat Depth:</b> 34"</p>
	<p><b>Endless Curved Ottoman</b></p>	<p>END01W</p>	<p>White Vinyl, Chrome</p>	<p><b>Length:</b> 60.5" <b>Depth:</b> 37.5" <b>Height:</b> 15" <b>Seat Length:</b> 60.5" <b>Seat Depth:</b> 34"</p>

Ottomans

Product Image	Product Name	Product Code	Color/Materials	Dimensions
	<p><b>Endless Square Ottoman</b></p>	<p>END02B</p>	<p>Black Vinyl, Chrome</p>	<p><b>Length:</b> 34"  <b>Depth:</b> 34"  <b>Height:</b> 15"  <b>Seat Length:</b> 34"  <b>Seat Depth:</b> 34"</p>
	<p><b>Endless Square Ottoman</b></p>	<p>END02W</p>	<p>White Vinyl, Chrome</p>	<p><b>Length:</b> 34"  <b>Depth:</b> 34"  <b>Height:</b> 15"  <b>Seat Length:</b> 34"  <b>Seat Depth:</b> 34"</p>
 	<p><b>Marche Swivel Ottoman</b></p>	<p>MAR001  MAR015  MAR010  MAR014  MAR012  MAR002  MAR016  MAR003  MAR008  MAR011  MAR009  MAR007  MAR004  MAR005  MAR006  MAR013</p>	<p>White Vinyl  Black Vinyl  Blue Fabric  Distressed Brown Vinyl  Forest Green Vinyl  Gray Fabric  Ivory Faux Sheep Fur  Linen Fabric  Meadow Green  Orange Velvet  Pear Yellow Fabric  Plum Fabric  Raspberry Fabric  Red Fabric  Rose Quartz Fabric  Teal Velvet</p>	<p><b>Round:</b> 17"  <b>Height:</b> 18"  <b>Seat Round:</b> 17"  <b>Seat Height:</b> 18"</p>
	<p><b>Regis Bench</b></p>	<p>REGBEN</p>	<p>Brushed Metal</p>	<p><b>Length:</b> 47"  <b>Depth:</b> 15.5"  <b>Height:</b> 16"</p>

Product Image	Product Name	Product Code	Color/Materials	Dimensions
 	<p><b>Vibe</b> Cube Ottoman</p> 	<p>VIB10 VIB02 VIB05 VIB14 VIB17 VIB01 VIB08 VIB13 VIB04 VIB12 VIB16 VIB11 VIB15 VIB09</p>	<p>Black Vinyl Blue Vinyl Bright Yellow Vinyl Citrus Green Vinyl Desert Rose Vinyl Green Vinyl Orange Vinyl Purple Vinyl Red Vinyl Silver Vinyl Spice Orange Vinyl Steel Blue Vinyl Taupe Vinyl White Vinyl</p>	<p><b>Length:</b> 18" <b>Depth:</b> 18" <b>Height:</b> 18" <b>Seat Length:</b> 18" <b>Seat Depth:</b> 18" <b>Seat Height:</b> 18"</p>

Bars

Product Image	Product Name	Product Code	Color/Materials	Dimensions
	<p>Midtown Bar, Lighted w/ Plug In</p>  	<p>MTBLPI</p>	<p>Taupe Glass Top, Pewter</p>	<p><b>Length:</b> 60" <b>Depth:</b> 18" <b>Height:</b> 42"</p>
	<p>Midtown Bar, Unlighted</p> 	<p>MTBUUL</p>	<p>Taupe Glass Top, Pewter</p>	<p><b>Length:</b> 60" <b>Depth:</b> 18" <b>Height:</b> 42"</p>

# BAR SEATING



Banana Barstool Collection



Blade Barstool Collection



Chelsea Barstool Collection



Christopher Barstool



Laguna Barstool



Lift Barstool Collection



Lucent Barstool



Marina Barstool Collection



Rustique Barstool



Shark Barstool



Syntax Barstool













Zenith Barstool





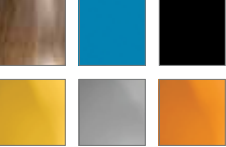

Zoey Barstool

Bar Seating





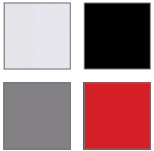

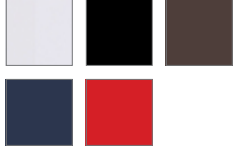
Product Image	Product Name	Product Code	Color/Materials	Dimensions
	<p>Banana Barstool</p> 	<p>BSS</p>	<p>Black, Chrome</p>	<p><b>Length:</b> 21"  <b>Depth:</b> 22"  <b>Height:</b> 41"  <b>Seat Length:</b> 18"  <b>Seat Depth:</b> 18"  <b>Seat Height:</b> 30.25"</p>
	<p>Banana Barstool</p> 	<p>BST</p>	<p>White, Chrome</p>	<p><b>Length:</b> 21"  <b>Depth:</b> 22"  <b>Height:</b> 41"  <b>Seat Length:</b> 18"  <b>Seat Depth:</b> 18"  <b>Seat Height:</b> 30.25"</p>
  	<p>Blade Barstool</p>  	<p>BLDBBK          BLDBRD          BLDBSB</p>	<p>Black          Red          Sky Blue</p>	<p><b>Length:</b> 20.5"  <b>Depth:</b> 20"  <b>Height:</b> 40.5"  <b>Seat Length:</b> 14"  <b>Seat Depth:</b> 15.75"  <b>Seat Height:</b> 30.25"</p>
  	<p>Chelsea Barstool</p> 	<p>CBSBWL          CBSBAZ          CBSBBK          CBSBYL            CBSBGY          CBSBOR</p>	<p>Walnut-Look, Black Tower Base          Azure Blue, Black Tower Base          Black, Black Tower Base          Goldenrod Yellow,          Black Tower Base          Gray, Black Tower Base          Orange, Black Tower Base</p>	<p><b>Length:</b> 20.5"  <b>Depth:</b> 20"  <b>Height:</b> 40.5"  <b>Seat Length:</b> 14"  <b>Seat Depth:</b> 15.75"  <b>Seat Height:</b> 30.25"</p>







Bar Seating

Product Image	Product Name	Product Code	Color/Materials	Dimensions
	<p><b>Christopher Barstool</b></p>	<p>XBAR</p>	<p>White Vinyl, Chrome</p>	<p><b>Length:</b> 19"  <b>Depth:</b> 19"  <b>Height:</b> 41"  <b>Seat Length:</b> 14.5"  <b>Seat Depth:</b> 15"  <b>Seat Height:</b> 29"</p>
	<p><b>Laguna Barstool</b></p>	<p>LMBAR</p>	<p>Maple, Chrome</p>	<p><b>Length:</b> 18"  <b>Depth:</b> 20"  <b>Height:</b> 47"  <b>Seat Length:</b> 17"  <b>Seat Depth:</b> 16"  <b>Seat Height:</b> 31"</p>
  	<p><b>Lift Barstool</b></p>	<p>ROLLWH            ROLLBL            ROLLGY            ROLLRD</p>	<p>White Vinyl, Chrome            Black Vinyl, Chrome            Gray Vinyl, Chrome            Red Vinyl, Chrome</p>	<p><b>Round:</b> 18"  <b>Height:</b> 23-33.5"  <b>Seat Round:</b> 15"  <b>Seat Height:</b> 22.25-31.5"</p>
  	<p><b>Marina Barstool</b></p>	<p>MARBWH            MARBBK            MARBBR            MARBBE              MARBRD</p>	<p>White Vinyl, Brushed Metal            Black Vinyl, Brushed Metal            Brown Fabric, Brushed Metal            Ocean Blue Fabric,            Brushed Metal            Red Fabric, Brushed Metal</p>	<p><b>Length:</b> 21"  <b>Depth:</b> 17.5"  <b>Height:</b> 41.5"  <b>Seat Length:</b> 17"  <b>Seat Depth:</b> 16"  <b>Seat Height:</b> 30.5"</p>





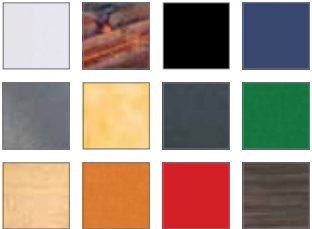

Bar Seating

Product Image	Product Name	Product Code	Color/Materials	Dimensions
	<p><b>Lucent Barstool</b></p>	<p>LUBSCL</p>	<p>Frosted Acrylic, Chrome</p>	<p><b>Length:</b> 22"  <b>Depth:</b> 22.5"  <b>Height:</b> 45.5"  <b>Seat Length:</b> 16.25"  <b>Seat Depth:</b> 15.5"  <b>Seat Height:</b> 31"</p>
	<p><b>Rustique Barstool</b></p>	<p>RSTSTL</p>	<p>Gunmetal</p>	<p><b>Length:</b> 13"  <b>Depth:</b> 13"  <b>Height:</b> 30"  <b>Seat Length:</b> 12"  <b>Seat Depth:</b> 12"  <b>Seat Height:</b> 30"</p>
	<p><b>Shark Barstool</b></p>	<p>BS001</p>	<p>White, Chrome</p>	<p><b>Length:</b> 22"  <b>Depth:</b> 19"  <b>Height:</b> 34-44"  <b>Seat Length:</b> 17.5"  <b>Seat Depth:</b> 14.5"  <b>Seat Height:</b> 21.5-32"</p>
	<p><b>Syntax Barstool</b></p>	<p>BSR</p>	<p>Black, Chrome</p>	<p><b>Length:</b> 23"  <b>Depth:</b> 19"  <b>Height:</b> 43.25"  <b>Seat Length:</b> 18"  <b>Seat Depth:</b> 17"  <b>Seat Height:</b> 28.5"</p>
	<p><b>Zenith Barstool</b></p>	<p>ZENBAR</p>	<p>White, Chrome</p>	<p><b>Length:</b> 19"  <b>Depth:</b> 20"  <b>Height:</b> 44"  <b>Seat Length:</b> 18"  <b>Seat Depth:</b> 16"  <b>Seat Height:</b> 29"</p>
	<p><b>Zoey Barstool</b></p>	<p>BS002</p>	<p>White, Chrome</p>	<p><b>Length:</b> 15"  <b>Depth:</b> 16"  <b>Height:</b> 30-34.75"  <b>Seat Length:</b> 14"  <b>Seat Depth:</b> 13"  <b>Seat Height:</b> 26-30.5"</p>





Bar & Café Tables

Product Image	Product Name	Product Code	Color/Materials	Dimensions
 	<p><b>30" Round Bar Table w/ Hydraulic Base</b></p>	<p>30WHHB 30WDHB 30BKHB 30BEHB 30AGHB 30YSHB 30GRHB 30GSHB 30MTHB 30OSHB 30BRHB 30MAHB</p>	<p>White Top Barnwood Top Black Top Blue Top Brushed Gunmetal Top Brushed Yellow Top Graphite Nebula Top Green Top Maple Top Orange Top Red Top Gray Acajou Top</p>	<p><b>Round: 30"</b> <b>Height: 45"</b></p>
 	<p><b>30" Round Bar Table w/ Standard Black Base</b></p>	<p>30WH42 30WDBB 30BKSB 30BEBB 30AGBB 30YBBB VTJ 30GSBB VTK 30OSBB VTB VTA</p>	<p>White Top Barnwood Top Black Top Blue Top Brushed Gunmetal Top Brushed Yellow Top Graphite Nebula Top Green Top Maple Top Orange Top Red Top Gray Acajou Top</p>	<p><b>Round: 30"</b> <b>Height: 42"</b></p>
	<p><b>30" Round Bar Table, Powered</b></p>	<p>P30BWH</p>	<p>White Top, Black Base</p>	<p><b>Round: 30"</b> <b>Height: 42"</b></p>

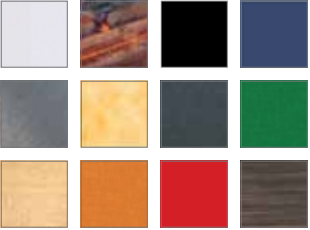

Bar & Café Tables

Product Image	Product Name	Product Code	Color/Materials	Dimensions
 	<p><b>36" Round Bar Table w/ Hydraulic Base</b></p>	<p>36WTHB 36BKHB 36GRHB 36MTHB</p>	<p>White Top Black Top Graphite Nebula Top Maple Top</p>	<p><b>Round: 36"</b> <b>Height: 45"</b></p>
 	<p><b>36" Round Bar Table w/ Standard Black Base</b></p>	<p>VTW 36BKSB VTN VTP</p>	<p>White Top Black Top Graphite Nebula Top Maple Top</p>	<p><b>Round: 36"</b> <b>Height: 42"</b></p>
 	<p><b>30" Round Cafe Table w/ Hydraulic Base</b></p>	<p>30WHHC 30WDHC 30BKHC 30BEHC 30AGHC 30YSHC 30GRHC 30GSHC 30MTHC 30OSHC 30BRHC 30MAHC</p>	<p>White Top Barnwood Top Black Top Blue Top Brushed Gunmetal Top Brushed Yellow Top Graphite Nebula Top Green Top Maple Top Orange Top Red Top Gray Acajou Top</p>	<p><b>Round: 30"</b> <b>Height: 29"</b></p>







Bar & Café Tables

Product Image	Product Name	Product Code	Color/Materials	Dimensions
 	<p><b>30" Round Cafe Table w/ Standard Black Base</b></p>	<p>30WH29 30WDBC 30BKSC 30BEBC 30AGBC 30YSBC ZTJ 30GSBC ZTK 30OSBC ZTB ZTA</p>	<p>White Top Barnwood Top Black Top Blue Top Brushed Gunmetal Top Brushed Yellow Top Graphite Nebula Top Green Top Maple Top Orange Top Red Top Gray Acajou Top</p>	<p><b>Round: 30" Height: 29"</b></p>
	<p><b>30" Round Cafe Table, Powered</b></p>	<p>P30CWH</p>	<p>White Top, Black Base</p>	<p><b>Round: 30" Height: 29"</b></p>
 	<p><b>36" Round Cafe Table w/ Hydraulic Base</b></p>	<p>36WTHC 36BKHC 36MTHC 36GRHC</p>	<p>White Top Black Top Maple Top Graphite Nebula Top</p>	<p><b>Round: 36" Height: 29"</b></p>

Bar & Café Tables







Product Image	Product Name	Product Code	Color/Materials	Dimensions
 	<p><b>36" Round Cafe Table w/ Standard Black Base</b></p>	<p>ZTQ 36BKSC ZTN ZTP</p>	<p>White Top Black Top Graphite Nebula Top Maple Top</p>	<p><b>Round: 36"</b> <b>Height: 29"</b></p>
	<p><b>Rustique Square Metal Bar Table</b></p>	<p>RSTSQT</p>	<p>Gunmetal</p>	<p><b>Length: 23.75"</b> <b>Depth: 23.75"</b> <b>Height: 41.25"</b></p>

Communal Tables

Product Image	Product Name	Product Code	Color/Materials	Dimensions
	<b>Ventura Communal Bar Table</b>	VNTBNP VNTWNP VNTMNP	Black Top, Silver White Top, Silver Maple Top, Silver	<b>Length:</b> 72.25" <b>Depth:</b> 26.25" <b>Height:</b> 42"
	<b>Ventura Communal Bar Table, Powered</b>	VNTBLK VNTWHT	Black Top, Silver White Top, Silver	<b>Length:</b> 72.25" <b>Depth:</b> 26.25" <b>Height:</b> 42"
	<b>Ventura Communal Bar Table w/ Grommet Holes</b>	VNTBWW VNTBMW	White Top, Silver Maple Top, Silver	<b>Length:</b> 72.25" <b>Depth:</b> 26.25" <b>Height:</b> 42"
	<b>Ventura Communal Cafe Table</b>	VNTCBN VNTCWN VNTCMN	Black Top, Silver White Top, Silver Maple Top, Silver	<b>Length:</b> 72.25" <b>Depth:</b> 26.25" <b>Height:</b> 30"
	<b>Ventura Communal Cafe Table, Powered</b>	VNTCBK VNTCWH	Black Top, Silver White Top, Silver	<b>Length:</b> 72.25" <b>Depth:</b> 26.25" <b>Height:</b> 30"
	<b>Ventura Communal Cafe Table w/ Grommet Holes</b>	VNTCWW VNTCMW	White Top, Silver Maple Top, Silver	<b>Length:</b> 72.25" <b>Depth:</b> 26.25" <b>Height:</b> 30"









Powered Product











Product Image	Product Name	Product Code	Color/Materials	Dimensions
	<b>Adelaide Powered Cocktail Table</b>	ADCTWP <b>Non-Powered:</b> ADCTWH  ADCTBP <b>Non-Powered:</b> ADCTBK	White Top, Silver  Black Top, Silver	<b>Length:</b> 48.87" <b>Depth:</b> 25.37" <b>Height:</b> 18"
	<b>Ventura Communal Bar Table, Powered</b>	VNTBLK VNTWHT	Black Top, Silver White Top, Silver	<b>Length:</b> 72.25" <b>Depth:</b> 26.25" <b>Height:</b> 42"
	<b>Ventura Communal Cafe Table, Powered</b>	VNTCBK VNTCWH	Black Top, Silver White Top, Silver	<b>Length:</b> 72.25" <b>Depth:</b> 26.25" <b>Height:</b> 30"
	<b>Village Charging Hub</b>	VILHUB	Cream	<b>Length:</b> 12" <b>Depth:</b> 12" <b>Height:</b> 28.25"
	<b>Wireless Charging Table</b>	CUBPOW	White, AC Outlets	<b>Length:</b> 20" <b>Depth:</b> 20" <b>Height:</b> 18"
	<b>30" Round Bar Table, Powered</b>	P30BWH	White Top, Black Base	<b>Round:</b> 30" <b>Height:</b> 42"







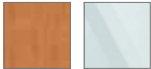

Product Image	Product Name	Product Code	Color/Materials	Dimensions
 	<p><b>10' Table</b></p>	<p><b>Powered:</b> C10PWR <b>Non-Powered:</b> CONF10</p> <p><b>Powered:</b> BKC10P <b>Non-Powered:</b> BKC10N</p> <p><b>Powered:</b> M10PWR <b>Non-Powered:</b> MADC10</p> 	<p>White Top, Silver</p> <p>Black Top, Silver</p> <p>Gray Acajou, Silver</p>	<p><b>Length:</b> 120" <b>Depth:</b> 48" <b>Height:</b> 29"</p>
 	<p><b>8' Table</b></p>	<p><b>Powered:</b> C8PWR <b>Non-Powered:</b> CONF8</p> <p><b>Powered:</b> BKCT8P <b>Non-Powered:</b> BKCT8N</p> <p><b>Powered:</b> M8PWR <b>Non-Powered:</b> MADC08</p> 	<p>White Top, Silver</p> <p>Black Top, Silver</p> <p>Gray Acajou, Silver</p>	<p><b>Length:</b> 96" <b>Depth:</b> 60" <b>Height:</b> 29"</p>
 	<p><b>5' Table</b></p>	<p><b>Powered:</b> C5PWR <b>Non-Powered:</b> CONF5</p> <p><b>Powered:</b> BKCT5P <b>Non-Powered:</b> BKCT5N</p> <p><b>Powered:</b> M5PWR <b>Non-Powered:</b> MADC05</p> 	<p>White Top, Silver</p> <p>Black Top, Silver</p> <p>Gray Acajou, Silver</p>	<p><b>Length:</b> 60" <b>Depth:</b> 48" <b>Height:</b> 29"</p>



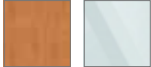



Accent Tables

Product Image	Product Name	Product Code	Color/Materials	Dimensions
 	<p><b>Adelaide Cocktail Table</b></p>	<p><b>Non-Powered:</b> ADCTWH  <b>Powered:</b> ADCTWP</p> <p><b>Non-Powered:</b> ADCTBK  <b>Powered:</b> ADCTBP</p> <p>ADCTGL</p> 	<p>White Top, Silver</p> <p>Black Top, Silver</p> <p>Glass Top, Silver</p>	<p><b>Length:</b> 48.875"  <b>Depth:</b> 25.375"  <b>Height:</b> 18"</p>
 	<p><b>Adelaide End Table</b></p>	<p>ADETWH  AETBK  AETGL</p> 	<p>White Top, Silver  Black Top, Silver  Glass Top, Silver</p>	<p><b>Length:</b> 21.5"  <b>Depth:</b> 21.5"  <b>Height:</b> 18"</p>
 	<p><b>Alondra Cocktail Table</b></p>	<p>ALC200</p> <p>ALC100</p> 	<p>Brandy Maple Top, Chrome</p> <p>Glass Top, Chrome</p>	<p><b>Length:</b> 47"  <b>Depth:</b> 24"  <b>Height:</b> 17"</p> <p><b>Length:</b> 47"  <b>Depth:</b> 24"  <b>Height:</b> 16"</p>









Accent Tables

Product Image	Product Name	Product Code	Color/Materials	Dimensions
 	<p><b>Alondra End Table</b></p>	<p>ALE200  ALE100</p>	<p>Brandy Maple Top, Chrome  Glass Top, Chrome</p>	<p><b>Length:</b> 20" <b>Depth:</b> 20" <b>Height:</b> 21"  <b>Length:</b> 20" <b>Depth:</b> 20" <b>Height:</b> 20"</p>
 	<p><b>Geo Cocktail Table</b></p>	<p>CIFWB  CIC</p>	<p>Brandy Maple Top, Black Base  Glass Top, Chrome Base</p>	<p><b>Length:</b> 47" <b>Depth:</b> 24" <b>Height:</b> 17"  <b>Length:</b> 50" <b>Depth:</b> 22" <b>Height:</b> 16"</p>
 	<p><b>Geo End Table</b></p>	<p>E1FWB  E1C</p>	<p>Brandy Maple Top, Black Base  Glass Top, Chrome Base</p>	<p><b>Length:</b> 20" <b>Depth:</b> 20" <b>Height:</b> 21"  <b>Length:</b> 24" <b>Depth:</b> 24" <b>Height:</b> 20"</p>



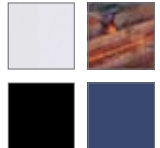

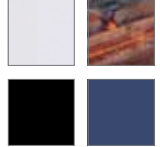

Accent Tables





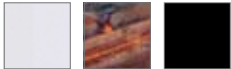

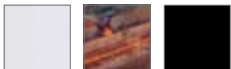
Product Image	Product Name	Product Code	Color/Materials	Dimensions
 	<p><b>Mesa Cocktail Table</b></p>	<p>MESCTW MESCTB</p> <p>MESCTG</p>	<p>Barnwood Top, Bronze Black Top, Bronze</p> <p>Glass Top, Bronze</p>	<p><b>Round: 32.25"</b> <b>Height: 17.25"</b></p> <p><b>Round: 36"</b> <b>Height: 17.25"</b></p>
 	<p><b>Mesa End Table</b></p>	<p>MESETW MESETB</p> <p>MESETG</p>	<p>Barnwood Top, Bronze Black Top, Bronze</p> <p>Glass Top, Bronze</p>	<p><b>Round: 20.5"</b> <b>Height: 21.25"</b></p> <p><b>Round: 24"</b> <b>Height: 21.25"</b></p>
	<p><b>Regis Bench/Table</b></p>	<p>REGBEN</p>	<p>Brushed Metal</p>	<p><b>Length: 47"</b> <b>Depth: 15.5"</b> <b>Height: 16"</b></p>
	<p><b>Regis End Table</b></p>	<p>REGOTT</p>	<p>Brushed Metal</p>	<p><b>Length: 16"</b> <b>Depth: 15.5"</b> <b>Height: 16.5"</b></p>

Accent Tables







Product Image	Product Name	Product Code	Color/Materials	Dimensions
	<p>Silverado Cocktail Table</p> 	<p>C1E</p>	<p>Glass Top, Chrome</p>	<p><b>Round: 36"</b> <b>Height: 17"</b></p>
	<p>Silverado End Table</p> 	<p>E1E</p>	<p>Glass Top, Chrome</p>	<p><b>Round: 24"</b> <b>Height: 22"</b></p>
 	<p>Sydney Cocktail Table</p> 	<p><b>Non-Powered:</b> C1W <b>Powered:</b> C1WP</p> <p>SYDWDC</p> <p><b>Non-Powered:</b> C1Y <b>Powered:</b> C1YP</p> <p>SYDBEC</p>	<p>White Top, Brushed Steel</p> <p>Barnwood Top, Brushed Steel</p> <p>Black Top, Brushed Steel</p> <p>Blue Top, Brushed Steel</p>	<p><b>Length: 48"</b> <b>Depth: 26"</b> <b>Height: 18"</b></p>
 	<p>Sydney End Table</p> 	<p>E1W SYDWDE E1Y SYDBEE</p>	<p>White Top, Brushed Steel Barnwood Top, Brushed Steel Black Top, Brushed Steel Blue Top, Brushed Steel</p>	<p><b>Length: 27"</b> <b>Depth: 23"</b> <b>Height: 22"</b></p>

Side Tables

Product Image	Product Name	Product Code	Color/Materials	Dimensions
	<p><b>Aura Round Table</b></p>	<p>AURA</p>	<p>White Metal</p>	<p><b>Round: 15"</b> <b>Height: 22"</b></p>
 	<p><b>Sedona Side Table</b></p>	<p>SEDBWH SEDBWD SEDBBK</p>	<p>White Top, Bronze Barnwood Top, Bronze Black Top, Bronze</p>	<p><b>Length: 15.75"</b> <b>Depth: 15.75"</b> <b>Height: 24"</b></p>
 	<p><b>Taos Side Table</b></p>	<p>TAOBWH TAOBWD TAOBK</p>	<p>White Top, Bronze Barnwood Top, Bronze Black Top, Bronze</p>	<p><b>Length: 15.75"</b> <b>Depth: 15.75"</b> <b>Height: 24"</b></p>
	<p><b>Timber Table</b></p>	<p>TMBTBL</p>	<p>Wood</p>	<p><b>Round: 16"</b> <b>Height: 17"</b></p>







Product Image	Product Name	Product Code	Color/Materials	Dimensions
	Madison Executive Desk	JD8	Gray Acajou	<b>Length:</b> 60" <b>Depth:</b> 30" <b>Height:</b> 29"
	Tech Desk, Powered	TECH	Black Metal, Black Laminate w/electrical unit	<b>Length:</b> 60" <b>Depth:</b> 30" <b>Height:</b> 30"
	Tech Desk, Powered w/ 3 Drawer File Cabinet	TECH3B	Black Metal, Black Laminate w/electrical unit	<b>Length:</b> 60" <b>Depth:</b> 30" <b>Height:</b> 30"
	3 Drawer File Cabinet on Castors	TECH3	Black Top, Black Metal	<b>Length:</b> 16" <b>Depth:</b> 20" <b>Height:</b> 28"
	Madison Bookcase	BC8	Gray Acajou	<b>Length:</b> 36" <b>Depth:</b> 12" <b>Height:</b> 72"
	Posh Shelving	PSHCCS	Chrome, Acrylic	<b>Length:</b> 36" <b>Depth:</b> 18" <b>Height:</b> 72"
	Divider, Freestanding Whiteboard	DIVFWB	Silver, White	<b>Length:</b> 39.5" <b>Depth:</b> 1.5" <b>Height:</b> 72"

Executive Conference Tables





Product Image	Product Name	Product Code	Color/Materials	Dimensions
	Atomic 42" Round Table	42ATO	Glass Top, Chrome	Round: 42" Height: 30"
	Atomic 36" Round Table	36ATO	Glass Top, Chrome	Round: 36" Height: 30"
	Geo Table, Rectangle	CF2 CE2	Glass Top, Black Glass Top, Chrome	Length: 60" Depth: 36" Height: 29"
	Geo Table, Rounded Square	CE1 CF1	Glass Top, Chrome Glass Top, Black	Length: 42" Depth: 42" Height: 29"
	Work Table	WD3	White Top, White	Length: 48" Depth: 24" Height: 30"
	42" Round Madison Table	CB8	Gray Acajou, Black	Round: 42" Height: 29"









Executive Conference Tables

Product Image	Product Name	Product Code	Color/Materials	Dimensions
	42" Round Table	CONF42	White Top, Black	Round: 42" Height: 29"
	42" Round Table	42BKCT	Black Top, Black	Round: 42" Height: 29"
	10' Table	Powered: BKC10P Non-Powered: BKC10N	Black Top, Silver	Length: 120" Depth: 48" Height: 29"
	8' Table	Powered: BKCT8P Non-Powered: BKCT8N	Black Top, Silver	Length: 96" Depth: 60" Height: 29"
	5' Table	Powered: BKCT5P Non-Powered: BKCT5N	Black Top, Silver	Length: 60" Depth: 48" Height: 29"
	10' Table	Powered: C10PWR Non-Powered: CONF10	White Top, Silver	Length: 120" Depth: 48" Height: 29"





Executive Conference Tables

Product Image	Product Name	Product Code	Color/Materials	Dimensions
	8' Table	<b>Powered:</b> C8PWR <b>Non-Powered:</b> CONF8	White Top, Silver	<b>Length:</b> 96" <b>Depth:</b> 60" <b>Height:</b> 29"
	5' Table	<b>Powered:</b> C5PWR <b>Non-Powered:</b> CONF5	White Top, Silver	<b>Length:</b> 60" <b>Depth:</b> 48" <b>Height:</b> 29"
	Madison 10' Table	<b>Powered:</b> M10PWR <b>Non-Powered:</b> MADC10	Gray Acajou, Silver	<b>Length:</b> 120" <b>Depth:</b> 48" <b>Height:</b> 29"
	Madison 8' Table	<b>Powered:</b> M8PWR <b>Non-Powered:</b> MADC08	Gray Acajou, Silver	<b>Length:</b> 96" <b>Depth:</b> 60" <b>Height:</b> 29"
	Madison 5' Table	<b>Powered:</b> M5PWR <b>Non-Powered:</b> MADC05	Gray Acajou, Silver	<b>Length:</b> 60" <b>Depth:</b> 48" <b>Height:</b> 29"













Executive Seating

Product Image	Product Name	Product Code	Color/Materials	Dimensions
	Ace High Back Chair	ACEHBC	White Vinyl, Chrome	<b>Length:</b> 26" <b>Depth:</b> 26" <b>Height:</b> 42.25-44" <b>Seat Length:</b> 19.5" <b>Seat Depth:</b> 18" <b>Seat Height:</b> 17-19.75"
	Ace Mid Back Chair	ACEMBC	White Vinyl, Chrome	<b>Length:</b> 26" <b>Depth:</b> 26" <b>Height:</b> 33.25-33.75" <b>Seat Length:</b> 19.5" <b>Seat Depth:</b> 18" <b>Seat Height:</b> 17-19.75"
	Cupertino Mid Back Chair	CUPCHA	Black Vinyl, Chrome	<b>Length:</b> 27" <b>Depth:</b> 30.5" <b>Height:</b> 40-43" <b>Seat Length:</b> 19.5" <b>Seat Depth:</b> 19" <b>Seat Height:</b> 18.5-20.5"
	Genesis Chair	GENCHA	Black	<b>Length:</b> 27.5" <b>Depth:</b> 27.5" <b>Height:</b> 40-43.5" <b>Seat Length:</b> 20" <b>Seat Depth:</b> 17.5" <b>Seat Height:</b> 17.5-21"
	Pro Executive Guest Chair	PROGB	Black Vinyl, Chrome	<b>Length:</b> 24" <b>Depth:</b> 26" <b>Height:</b> 36" <b>Seat Length:</b> 19.5" <b>Seat Depth:</b> 19" <b>Seat Height:</b> 18"
	Pro Executive High Back Chair	PROEXB	Black Vinyl, Chrome	<b>Length:</b> 25" <b>Depth:</b> 24" <b>Height:</b> 45-48" <b>Seat Length:</b> 19.5" <b>Seat Depth:</b> 18.5" <b>Seat Height:</b> 18-21"







Executive Seating

Product Image	Product Name	Product Code	Color/Materials	Dimensions
	<p><b>Pro Executive High Back Chair</b></p>	<p>PROEXE</p>	<p>White Vinyl, Chrome</p>	<p><b>Length:</b> 25"  <b>Depth:</b> 24"  <b>Height:</b> 45-48"  <b>Seat Length:</b> 19.5"  <b>Seat Depth:</b> 18.5"  <b>Seat Height:</b> 18-21"</p>
	<p><b>Pro Executive Mid Back Chair</b></p>	<p>PROMDB</p>	<p>Black Vinyl, Chrome</p>	<p><b>Length:</b> 24"  <b>Depth:</b> 22"  <b>Height:</b> 36.75-39.75"  <b>Seat Length:</b> 20"  <b>Seat Depth:</b> 19.5"  <b>Seat Height:</b> 18-21"</p>
	<p><b>Pro Executive Mid Back Chair</b></p>	<p>PROMID</p>	<p>White Vinyl, Chrome</p>	<p><b>Length:</b> 24"  <b>Depth:</b> 22"  <b>Height:</b> 36.75-39.75"  <b>Seat Length:</b> 20"  <b>Seat Depth:</b> 19.5"  <b>Seat Height:</b> 18-21"</p>
	<p><b>Task Stool</b></p>	<p>TASKST</p>	<p>Black Fabric, Black</p>	<p><b>Length:</b> 27.5"  <b>Depth:</b> 27.5"  <b>Height:</b> 32.75-40.25"  <b>Seat Length:</b> 18.5"  <b>Seat Depth:</b> 18.5"  <b>Seat Height:</b> 18-25.5"</p>







Counters and Pedestals

Product Image	Product Name	Product Code	Color/Materials	Dimensions
	<p>Midtown Powered Counter, Lighted w/ Plug In</p> 	<p>MTCLPI</p>	<p>Taupe Glass Top, Pewter</p>	<p><b>Length:</b> 60" <b>Depth:</b> 18" <b>Height:</b> 42"</p>
	<p>Midtown Powered Counter, Unlighted</p> 	<p>MTCPUL</p>	<p>Taupe Glass Top, Pewter</p>	<p><b>Length:</b> 60" <b>Depth:</b> 18" <b>Height:</b> 42"</p>
	<p>Powered Locking Pedestal, 36"</p> 	<p>PDL36B</p>	<p>Black</p>	<p><b>Length:</b> 24" <b>Depth:</b> 24" <b>Height:</b> 36"</p>
	<p>Powered Locking Pedestal, 36"</p> 	<p>PDL36W</p>	<p>White</p>	<p><b>Length:</b> 24" <b>Depth:</b> 24" <b>Height:</b> 36"</p>
	<p>Powered Locking Pedestal, 42"</p> 	<p>PDL42B</p>	<p>Black</p>	<p><b>Length:</b> 24" <b>Depth:</b> 24" <b>Height:</b> 42"</p>
	<p>Powered Locking Pedestal, 42"</p> 	<p>PDL42W</p>	<p>White</p>	<p><b>Length:</b> 24" <b>Depth:</b> 24" <b>Height:</b> 42"</p>

Essential Accessories, Lighting and Greenery

Product Image	Product Name	Product Code	Color/Materials	Dimensions
	Clear Divider, Bar/Counter	DIVBAR	Clear, Black	<b>Length:</b> 48-70" <b>Depth:</b> 12" <b>Height:</b> 31.5"
	Clear Divider, Freestanding	DIVFRE	Silver, Clear	<b>Length:</b> 39" <b>Depth:</b> 1.5" <b>Height:</b> 72"
	Clear Divider, Freestanding Corner	DIVFCR	Silver, Clear	<b>Length:</b> 39" <b>Depth:</b> 39" <b>Height:</b> 72"
	Clear Divider, Freestanding Wall	DIVFWL	Silver, Clear	<b>Length:</b> 40" <b>Depth:</b> 1.5" <b>Height:</b> 72"
	Clear Divider, Sofa/Table	DIVFST	Silver, Clear	<b>Length:</b> 34" <b>Depth:</b> 11" <b>Height:</b> 47-74"
	Miramar Divider, White	MIRWHT	Molded Plastic	<b>Length:</b> 63" <b>Depth:</b> 23" <b>Height:</b> 83"

Essential Accessories, Lighting and Greenery

Product Image	Product Name	Product Code	Color/Materials	Dimensions
	Stanchion Sign Holder	STNSGN	Chrome	<b>Length:</b> 10" <b>Height:</b> 13"
	Stanchion w/ Retractable Belt	STNCH1	Black, Chrome	<b>Length:</b> 96" <b>Height:</b> 37"
	Mason Floor Lamp	LA15	Brushed Silver	<b>Round:</b> 18" <b>Height:</b> 55"
	Mason Table Lamp	LA14	Brushed Silver	<b>Round:</b> 16" <b>Height:</b> 26"
	Boxwood Hedge 7'	HDG7FT	Green, Black	<b>Length:</b> 36.5" <b>Depth:</b> 12" <b>Height:</b> 84"
	Boxwood Hedge 4'	HDG4FT	Green, Black	<b>Length:</b> 46" <b>Depth:</b> 9" <b>Height:</b> 47"

**OFFICE, ACCESSORIES, BARS AND DIVIDERS**

CODE	ITEM	DETAILS	OPTIONS	ADVANCE PRICE	REGULAR PRICE	QUANTITY	SUBTOTAL
HDG4FT	Accessory	Boxwood Hedge, 4'	Green, Black	\$525	\$683		
HDG7FT	Accessory	Boxwood Hedge, 7'	Green, Black	\$825	\$1,073		
LA15	Accessory	Mason Floor Lamp	Brushed Silver	\$250	\$325		
LA14	Accessory	Mason Table Lamp	Brushed Silver	\$150	\$195		
MTBLPI	Bar	Midtown Bar, Lighted w/ Plug In	Taupe Glass Top, Pewter	\$1,400	\$1,820		
MTBUUL	Bar	Midtown Bar, Unlighted	Taupe Glass Top, Pewter	\$1,200	\$1,560		
MTCLPI	Counter	Midtown Powered Counter, Lighted w/ Plug In	Taupe Glass Top, Pewter	\$1,400	\$1,820		
MTCPUL	Counter	Midtown Powered Counter, Unlighted	Taupe Glass Top, Pewter	\$1,350	\$1,755		
DIVBAR	Divider	Clear Divider, Bar/Counter	Clear, Black	\$200	\$260		
DIVFRE	Divider	Clear Divider, Freestanding	Silver, Clear	\$325	\$423		
DIVFCR	Divider	Clear Divider, Freestanding Corner	Silver, Clear	\$600	\$780		
DIVFWL	Divider	Clear Divider, Freestanding Wall	Silver, Clear	\$325	\$423		
DIVFST	Divider	Clear Divider, Sofa/Table	Silver, Clear	\$250	\$325		
DIVFWB	Divider	Divider, Freestanding Whiteboard	Silver, White	\$425	\$553		
MIRWHT	Divider	Miramar Divider, White	Molded Plastic	\$450	\$585		
TECH3	Office	3 Drawer File Cabinet on Castors	Black Top, Black Metal	\$175	\$228		
BC8	Office	Madison Bookcase	Gray Acajou, Chrome	\$425	\$553		
JD8	Office	Madison Executive Desk	Gray Acajou, Chrome	\$550	\$715		
STNSGN	Product Display	Stanchion Sign Holder	Chrome	\$70	\$91		
STNCH1	Product Display	Stanchion w/ Retractable Belt	Black, Chrome	\$75	\$98		
PSHCCS	Shelving	Posh Shelving	Chrome, Acrylic	\$350	\$455		

**BARSTOOLS**

CODE	ITEM	DETAILS	OPTIONS	ADVANCE PRICE	REGULAR PRICE	QUANTITY	SUBTOTAL
BLDBBK	Barstool	Blade Barstool	Black	\$150	\$195		
BLDBRD	Barstool	Blade Barstool	Red	\$150	\$195		
BLDBSB	Barstool	Blade Barstool	Sky Blue	\$150	\$195		
CBSBAZ	Barstool	Chelsea Barstool, Black Tower Base	Azure Blue	\$200	\$260		
CBSBBK	Barstool	Chelsea Barstool, Black Tower Base	Black	\$200	\$260		
CBSBYL	Barstool	Chelsea Barstool, Black Tower Base	Goldenrod Yellow	\$200	\$260		
CBSBGY	Barstool	Chelsea Barstool, Black Tower Base	Gray	\$200	\$260		
CBSBOR	Barstool	Chelsea Barstool, Black Tower Base	Orange	\$200	\$260		
CBSBWL	Barstool	Chelsea Barstool, Black Tower Base	Walnut-look	\$200	\$260		
BSS	Barstool	Banana Barstool	Black, Chrome	\$275	\$358		

**TOTAL**





SHOW NAME: \_\_\_\_\_ SHOW DATES: \_\_\_\_\_ ADVANCE DATE: \_\_\_\_\_  
 EXHIBITOR NAME: \_\_\_\_\_ BOOTH NUMBER: \_\_\_\_\_

BST	Barstool	Banana Barstool	White, Chrome	\$275	\$358		
XBAR	Barstool	Christopher Barstool	White Vinyl, Chrome	\$225	\$293		
LMBAR	Barstool	Laguna Barstool	Maple, Chrome	\$200	\$260		
ROLLBL	Barstool	Lift Barstool	Black Vinyl, Chrome	\$225	\$293		
ROLLGY	Barstool	Lift Barstool	Gray Vinyl, Chrome	\$225	\$293		
ROLLRD	Barstool	Lift Barstool	Red Vinyl, Chrome	\$225	\$293		
ROLLWH	Barstool	Lift Barstool	White Vinyl, Chrome	\$225	\$293		
LUBSCL	Barstool	Lucent Barstool	Frosted Acrylic, Chrome	\$275	\$358		
MARBBK	Barstool	Marina Barstool	Black Vinyl, Brushed Metal	\$275	\$358		
MARBRR	Barstool	Marina Barstool	Brown Fabric, Brushed Metal	\$275	\$358		
MARBRE	Barstool	Marina Barstool	Ocean Blue Fabric, Brushed Metal	\$275	\$358		
MARBRD	Barstool	Marina Barstool	Red Fabric, Brushed Metal	\$275	\$358		
MARBWH	Barstool	Marina Barstool	White Vinyl, Brushed Metal	\$275	\$358		
RSTSTL	Barstool	Rustique Barstool	Gunmetal	\$150	\$195		
BS001	Barstool	Shark Barstool	White, Chrome	\$275	\$358		
BSR	Barstool	Syntax Barstool	Black, Chrome	\$225	\$293		
ZENBAR	Barstool	Zenith Barstool	White, Chrome	\$200	\$260		
BS002	Barstool	Zoey Barstool	White, Chrome	\$275	\$358		

**CHAIRS**

CODE	ITEM	DETAILS	OPTIONS	ADVANCE PRICE	REGULAR PRICE	QUANTITY	SUBTOTAL
BLDCRD	Chair	Blade Chair	Red	\$95	\$124		
BLDCSB	Chair	Blade Chair	Sky Blue	\$95	\$124		
BNMCSB	Chair	Brooklyn Meeting Chair, Black Swivel Base	Black Vinyl, Black Metal	\$325	\$423		
BNMCOB	Chair	Brooklyn Meeting Chair, Oak Base	Black Vinyl, Oak-look	\$325	\$423		
CCSCAZ	Chair	Chelsea Chair, Black Swivel Base w/ Casters	Azure Blue	\$150	\$195		
CCSCBK	Chair	Chelsea Chair, Black Swivel Base w/ Casters	Black	\$150	\$195		
CCSCYL	Chair	Chelsea Chair, Black Swivel Base w/ Casters	Goldenrod Yellow	\$150	\$195		
CCSCGY	Chair	Chelsea Chair, Black Swivel Base w/ Casters	Gray	\$150	\$195		
CCSCOR	Chair	Chelsea Chair, Black Swivel Base w/ Casters	Orange	\$150	\$195		
CCSCWL	Chair	Chelsea Chair, Black Swivel Base w/ Casters	Walnut-look	\$150	\$195		
CCBTAZ	Chair	Chelsea Chair, Black Tower Base	Azure Blue	\$150	\$195		
CCBTBK	Chair	Chelsea Chair, Black Tower Base	Black	\$150	\$195		
CCBTYL	Chair	Chelsea Chair, Black Tower Base	Goldenrod Yellow	\$150	\$195		

**TOTAL**

# General Exposition Services

THE TRADE SHOW SERVICE CONTRACTORS

SHOW NAME: \_\_\_\_\_ SHOW DATES: \_\_\_\_\_ ADVANCE DATE: \_\_\_\_\_  
 EXHIBITOR NAME: \_\_\_\_\_ BOOTH NUMBER: \_\_\_\_\_

CCBTGY	Chair	Chelsea Chair, Black Tower Base	Gray	\$150	\$195		
CCBTOR	Chair	Chelsea Chair, Black Tower Base	Orange	\$150	\$195		
CCBTWL	Chair	Chelsea Chair, Black Tower Base	Walnut	\$150	\$195		
CHR002	Chair	Allegro Chair	Blue Fabric, Brushed Metal	\$600	\$780		
ATHCHA	Chair	Atherton Chair	Brown Leather, Black Metal	\$550	\$715		
BCHWHT	Chair	Baja Chair	White Vinyl	\$600	\$780		
BOWCHA	Chair	Bowery Chair	Ochre Fabric	\$500	\$650		
SC3	Chair	Brewer Chair	Onyx, Chrome	\$150	\$195		
BNMCOW	Chair	Brooklyn Meeting Chair	White Vinyl, Oak-look	\$325	\$423		
BNMCSW	Chair	Brooklyn Meeting Chair, Swivel	White Vinyl, Black Metal	\$325	\$423		
CNTCHR	Chair	Century Chair	Gray Velvet	\$550	\$715		
XCHR	Chair	Christopher Chair	White Vinyl, Chrome	\$150	\$195		
CUPCHA	Chair	Cupertino Mid Back Chair	Black Vinyl	\$250	\$325		
DUET	Chair	Duet Stack Chair	Black, Chrome	\$95	\$124		
FAIRCW	Chair	Fairfax Chair	White Vinyl, Brushed Metal	\$400	\$520		
GENCHA	Chair	Genesis Chair	Black	\$200	\$260		
KEYCHR	Chair	Key Largo Chair	Black Fabric, Wood	\$400	\$520		
LABREA	Chair	La Brea Swivel Chair	Charcoal Gray Fabric, Chrome	\$475	\$618		
LMCHR	Chair	Laguna Chair	Maple, Chrome	\$150	\$195		
LENCHA	Chair	Lena Chair	Moss Green Leather, Bronze	\$475	\$618		
LUCHCL	Chair	Lucent Chair	Frosted Acrylic, Chrome	\$200	\$260		
BCW	Chair	Madrid Chair	White Vinyl, Chrome	\$550	\$715		
MALGRY	Chair	Malba Chair	Gray, Chrome	\$95	\$124		
MALGRN	Chair	Malba Chair	Green, Chrome	\$95	\$124		
MARCBK	Chair	Marina Chair	Black Vinyl, Brushed Metal	\$175	\$228		
MARCBR	Chair	Marina Chair	Brown Fabric, Brushed Metal	\$175	\$228		
MARCBE	Chair	Marina Chair	Ocean Blue Fabric, Brushed Metal	\$175	\$228		
MARCRD	Chair	Marina Chair	Red Fabric, Brushed Metal	\$175	\$228		
MARCWH	Chair	Marina Chair	White Vinyl, Brushed Metal	\$175	\$228		
MONCHA	Chair	Montreal Chair	Blue, Black Metal	\$575	\$748		
MNCHCH	Chair	Munich Armless Chair	Gray Fabric, Black	\$375	\$488		
NPLCHR	Chair	Naples Chair	Black Vinyl	\$575	\$748		
PASCHR	Chair	Pasadena Chair	White Molded Plastic w/Chrome Tower Base	\$325	\$423		
						<b>TOTAL</b>	

PROGB	Chair	Pro Executive Guest Chair	Black Vinyl, Chrome	\$225	\$293		
PROEXB	Chair	Pro Executive High Back Chair	Black Vinyl, Chrome	\$250	\$325		
PROEXE	Chair	Pro Executive High Back Chair	White Vinyl, Chrome	\$250	\$325		
PROMDB	Chair	Pro Executive Mid Back Chair	Black Vinyl, Chrome	\$250	\$325		
PROMID	Chair	Pro Executive Mid Back Chair	White Vinyl, Chrome	\$250	\$325		
SC10	Chair	Razor Armless Chair	White	\$95	\$124		
RSTDIN	Chair	Rustique Chair w/ Arms	Gunmetal	\$150	\$195		
STECHA	Chair	Sterling Chair	Gray Fabric	\$700	\$910		
SWAN	Chair	Swanson Swivel Chair	White Vinyl, Chrome	\$350	\$455		
CS4	Chair	Syntax Chair	Black, Chrome	\$200	\$260		
TASKST	Chair	Task Stool	Black Fabric, Black	\$200	\$260		
TCHP	Chair	Tech Chair, No Tablet	Gray Vinyl, Chrome Base	\$375	\$488		
TCHGRY	Chair	Tech Tablet Chair	Gray Vinyl, White Metal Tablet, Chrome Base	\$375	\$488		
VALCHA	Chair	Valencia Chair	Spice Orange Velvet	\$400	\$520		
WENCHA	Chair	Wentworth Swivel Chair	Brown Vinyl	\$375	\$488		
ZENCHR	Chair	Zenith Chair	White, Chrome	\$150	\$195		

**OTTOMANS**

CODE	ITEM	DETAILS	OPTIONS	ADVANCE PRICE	REGULAR PRICE	QUANTITY	SUBTOTAL
BVLYBK	Ottoman	Beverly Bench Ottoman	Black Vinyl	\$350	\$455		
BVLYBN	Ottoman	Beverly Bench Ottoman	Brown Fabric	\$350	\$455		
BVLYGR	Ottoman	Beverly Bench Ottoman	Gray Fabric	\$350	\$455		
BVLYLN	Ottoman	Beverly Bench Ottoman	Linen Fabric	\$350	\$455		
BVLYOB	Ottoman	Beverly Bench Ottoman	Ocean Blue Fabric	\$350	\$455		
BVLYRD	Ottoman	Beverly Bench Ottoman	Red Fabric	\$350	\$455		
BVLYWH	Ottoman	Beverly Bench Ottoman	White Vinyl	\$350	\$455		
BVSMBK	Ottoman	Beverly Small Bench Ottoman	Black Vinyl	\$300	\$390		
BVSMBN	Ottoman	Beverly Small Bench Ottoman	Brown Fabric	\$300	\$390		
BVSMGY	Ottoman	Beverly Small Bench Ottoman	Gray Fabric	\$300	\$390		
BVSMMLV	Ottoman	Beverly Small Bench Ottoman	Lavender Fabric	\$300	\$390		
BVSMMLN	Ottoman	Beverly Small Bench Ottoman	Linen Fabric	\$300	\$390		
BVSMMLB	Ottoman	Beverly Small Bench Ottoman	Ocean Blue Fabric	\$300	\$390		
BVSMGN	Ottoman	Beverly Small Bench Ottoman	Olive Green Fabric	\$300	\$390		
BVSMOR	Ottoman	Beverly Small Bench Ottoman	Orange Fabric	\$300	\$390		
BVSMRD	Ottoman	Beverly Small Bench Ottoman	Red Fabric	\$300	\$390		

**TOTAL**



SHOW NAME: \_\_\_\_\_ SHOW DATES: \_\_\_\_\_ ADVANCE DATE: \_\_\_\_\_  
 EXHIBITOR NAME: \_\_\_\_\_ BOOTH NUMBER: \_\_\_\_\_

BVSMWH	Ottoman	Beverly Small Bench Ottoman	White Vinyl	\$300	\$390		
BVSMYL	Ottoman	Beverly Small Bench Ottoman	Yellow Fabric	\$300	\$390		
END01B	Ottoman	Endless Curved Ottoman	Black Vinyl, Chrome	\$425	\$553		
END01W	Ottoman	Endless Curved Ottoman	White Vinyl, Chrome	\$425	\$553		
END02B	Ottoman	Endless Square Ottoman	Black Vinyl, Chrome	\$375	\$488		
END02W	Ottoman	Endless Square Ottoman	White Vinyl, Chrome	\$375	\$488		
MAR015	Ottoman	Marche Swivel Ottoman	Black Vinyl	\$210	\$273		
MAR010	Ottoman	Marche Swivel Ottoman	Blue Fabric	\$210	\$273		
MAR014	Ottoman	Marche Swivel Ottoman	Distressed Brown Vinyl	\$210	\$273		
MAR012	Ottoman	Marche Swivel Ottoman	Forest Green Vinyl	\$210	\$273		
MAR002	Ottoman	Marche Swivel Ottoman	Gray Fabric	\$210	\$273		
MAR016	Ottoman	Marche Swivel Ottoman	Ivory Faux Sheep Fur	\$210	\$273		
MAR003	Ottoman	Marche Swivel Ottoman	Linen Fabric	\$210	\$273		
MAR008	Ottoman	Marche Swivel Ottoman	Meadow Green	\$210	\$273		
MAR011	Ottoman	Marche Swivel Ottoman	Orange Fabric	\$210	\$273		
MAR009	Ottoman	Marche Swivel Ottoman	Pear Yellow Fabric	\$210	\$273		
MAR007	Ottoman	Marche Swivel Ottoman	Plum Fabric	\$210	\$273		
MAR004	Ottoman	Marche Swivel Ottoman	Raspberry Fabric	\$210	\$273		
MAR005	Ottoman	Marche Swivel Ottoman	Red Fabric	\$210	\$273		
MAR006	Ottoman	Marche Swivel Ottoman	Rose Quartz Fabric	\$210	\$273		
MAR013	Ottoman	Marche Swivel Ottoman	Teal Velvet	\$210	\$273		
MAR001	Ottoman	Marche Swivel Ottoman	White Vinyl	\$210	\$273		
REGBEN	Ottoman	Regis Bench/Table	Brushed Metal	\$300	\$390		
VIB10	Ottoman	Vibe Cube Ottoman	Black Vinyl	\$125	\$163		
VIB02	Ottoman	Vibe Cube Ottoman	Blue Vinyl	\$125	\$163		
VIB05	Ottoman	Vibe Cube Ottoman	Bright Yellow Vinyl	\$125	\$163		
VIB14	Ottoman	Vibe Cube Ottoman	Citrus Green Vinyl	\$125	\$163		
VIB17	Ottoman	Vibe Cube Ottoman	Desert Rose Vinyl	\$125	\$163		
VIB01	Ottoman	Vibe Cube Ottoman	Green Vinyl	\$125	\$163		
VIB08	Ottoman	Vibe Cube Ottoman	Orange Vinyl	\$125	\$163		
VIB13	Ottoman	Vibe Cube Ottoman	Purple Vinyl	\$125	\$163		
VIB04	Ottoman	Vibe Cube Ottoman	Red Vinyl	\$125	\$163		
VIB12	Ottoman	Vibe Cube Ottoman	Silver Vinyl	\$125	\$163		
VIB16	Ottoman	Vibe Cube Ottoman	Spice Orange Vinyl	\$125	\$163		
VIB11	Ottoman	Vibe Cube Ottoman	Steel Blue Vinyl	\$125	\$163		
VIB15	Ottoman	Vibe Cube Ottoman	Taupe Vinyl	\$125	\$163		
VIB09	Ottoman	Vibe Cube Ottoman	White Vinyl	\$125	\$163		

<b>TOTAL</b>
--------------



SHOW NAME: \_\_\_\_\_ SHOW DATES: \_\_\_\_\_ ADVANCE DATE: \_\_\_\_\_  
 EXHIBITOR NAME: \_\_\_\_\_ BOOTH NUMBER: \_\_\_\_\_

**POWERED COLLECTION**

CODE	ITEM	DETAILS	OPTIONS	ADVANCE PRICE	REGULAR PRICE	QUANTITY	SUBTOTAL
ADCTBP	Powered	Adelaide Powered Cocktail Table	Black Top, Silver	\$350	\$455		
ADCTWP	Powered	Adelaide Powered Cocktail Table	White Top, Silver	\$350	\$455		
P30BWH	Powered	30" Bar Table, Powered	White Top, Black	\$675	\$878		
P30CWH	Powered	30" Cafe Table, Powered	White Top, Black	\$675	\$878		
NPLCHP	Powered	Naples Chair, Powered	Black Vinyl	\$725	\$943		
NPLLOP	Powered	Naples Loveseat, Powered	Black Vinyl	\$875	\$1,138		
NPLSOP	Powered	Naples Sofa, Powered	Black Vinyl	\$1,000	\$1,300		
C1YP	Powered	Sydney Powered Cocktail Table	Black Top, Brushed Steel	\$375	\$488		
C1WP	Powered	Sydney Powered Cocktail Table	White Top, Brushed Steel	\$375	\$488		
TECH	Powered	Tech Desk, Powered	Black Metal, Black Laminate w/electrical unit	\$375	\$488		
TECH3B	Powered	Tech Desk, Powered w/ 3 Drawer File Cabinet	Black Metal, Black Laminate w/electrical unit	\$550	\$715		
VNTBLK	Powered	Ventura Communal Bar Table, Powered	Black Top, Silver	\$900	\$1,170		
VNTWHT	Powered	Ventura Communal Bar Table, Powered	White Top, Silver	\$900	\$1,170		
VNTCBK	Powered	Ventura Communal Cafe Table, Powered	Black Top, Silver	\$750	\$975		
VNTCWH	Powered	Ventura Communal Cafe Table, Powered	White Top, Silver	\$750	\$975		
VILHUB	Powered	Village Charging Hub	Cream	\$300	\$390		
CUBPOW	Powered	Wireless Charging Table, Powered	White, AC Plug In	\$425	\$553		
C5PWR	Table	5' Table, Powered	White Top, Silver	\$525	\$683		
C8PWR	Table	8' Table, Powered	White Top, Silver	\$1,050	\$1,365		
C10PWR	Table	10' Table, Powered	White Top, Silver	\$1,050	\$1,365		
BKCT5P	Table	5' Table, Powered	Black Top, Silver	\$525	\$683		
BKCT8P	Table	8' Table, Powered	Black Top, Silver	\$1,050	\$1,365		
BKC10P	Table	10' Table, Powered	Black Top, Silver	\$1,050	\$1,365		
PDL36B	Product Display	Powered Locking Pedestal, 36"	Black	\$500	\$650		
PDL36W	Product Display	Powered Locking Pedestal, 36"	White	\$500	\$650		
PDL42B	Product Display	Powered Locking Pedestal, 42"	Black	\$575	\$748		
PDL42W	Product Display	Powered Locking Pedestal, 42"	White	\$575	\$748		
						<b>TOTAL</b>	



SHOW NAME: \_\_\_\_\_ SHOW DATES: \_\_\_\_\_ ADVANCE DATE: \_\_\_\_\_  
 EXHIBITOR NAME: \_\_\_\_\_ BOOTH NUMBER: \_\_\_\_\_

**SOFT SEATING**

CODE	ITEM	DETAILS	OPTIONS	ADVANCE PRICE	REGULAR PRICE	QUANTITY	SUBTOTAL
SFA002	Soft Seating	Allegro Sofa	Blue Fabric, Brushed Metal	\$703	\$703		
BLVWHT	Soft Seating	Baja Loveseat	White Vinyl	\$689	\$689		
BSFWHT	Soft Seating	Baja Sofa	White Vinyl	\$827	\$827		
COCHTP	Soft Seating	Cordoba Chair	Taupe Fabric, Black	\$434	\$434		
COLVTP	Soft Seating	Cordoba Loveseat	Taupe Fabric, Black	\$622	\$622		
FAIRSW	Soft Seating	Fairfax Sofa	White Vinyl, Brushed Metal	\$477	\$477		
KEYLOV	Soft Seating	Key Largo Loveseat	Black Fabric, Wood	\$434	\$434		
KEYSOF	Soft Seating	Key Largo Sofa	Black Fabric, Wood	\$477	\$477		
MONLOV	Loveseat	Montreal Loveseat	Blue, Black Metal	\$689	\$689		
NPLLOV	Soft Seating	Naples Loveseat	Black Vinyl	\$689	\$689		
NPLSOF	Soft Seating	Naples Sofa	Black Vinyl	\$827	\$827		
PALSOF	Soft Seating	Palm Beach Sofa	White Vinyl	\$703	\$703		
STESOF	Soft Seating	Sterling Sofa	Gray Fabric	\$985	\$985		
VALSOF	Soft Seating	Valencia Sofa	Coffee Brown Velvet	\$477	\$477		

**ACCENT TABLES, BAR TABLES, CONFERENCE TABLES**

CODE	ITEM	DETAILS	OPTIONS	ADVANCE PRICE	REGULAR PRICE	QUANTITY	SUBTOTAL
ADCTBK	Table	Adelaide Cocktail Table	Black Top, Silver	\$275	\$358		
ADCTGL	Table	Adelaide Cocktail Table	Glass Top, Silver	\$275	\$358		
ADCTWH	Table	Adelaide Cocktail Table	White Top, Silver	\$275	\$358		
ADETBK	Table	Adelaide End Table	Black Top, Silver	\$275	\$358		
ADETGL	Table	Adelaide End Table	Glass Top, Silver	\$275	\$358		
ADETWH	Table	Adelaide End Table	White Top, Silver	\$275	\$358		
BKC10N	Table	10' Table	Black Top, Silver	\$825	\$1,073		
30WDHB	Table	30" Round Bar Table w/ Hydraulic Base	Bamwood Top	\$300	\$390		
30BKHB	Table	30" Round Bar Table w/ Hydraulic Base	Black Top	\$300	\$390		
30BEHB	Table	30" Round Bar Table w/ Hydraulic Base	Blue Top	\$300	\$390		
30AGHB	Table	30" Round Bar Table w/ Hydraulic Base	Brushed Gunmetal Top	\$300	\$390		
30YSHB	Table	30" Round Bar Table w/ Hydraulic Base	Brushed Yellow Top	\$300	\$390		
30GRHB	Table	30" Round Bar Table w/ Hydraulic Base	Graphite Nebula Top	\$300	\$390		
30GSHB	Table	30" Round Bar Table w/ Hydraulic Base	Green Top	\$300	\$390		
30MTHB	Table	30" Round Bar Table w/ Hydraulic Base	Maple Top	\$300	\$390		
30OSHB	Table	30" Round Bar Table w/ Hydraulic Base	Orange Top	\$300	\$390		
30BRHB	Table	30" Round Bar Table w/ Hydraulic Base	Red Top	\$300	\$390		

**TOTAL**



SHOW NAME: \_\_\_\_\_ SHOW DATES: \_\_\_\_\_ ADVANCE DATE: \_\_\_\_\_  
 EXHIBITOR NAME: \_\_\_\_\_ BOOTH NUMBER: \_\_\_\_\_

30WHHB	Table	30" Round Bar Table w/ Hydraulic Base	White Top	\$300	\$390		
30WDBB	Table	30" Round Bar Table w/ Standard Black Base	Bamwood Top	\$275	\$358		
30BKSB	Table	30" Round Bar Table w/ Standard Black Base	Black Top	\$275	\$358		
30BEBB	Table	30" Round Bar Table w/ Standard Black Base	Blue Top	\$275	\$358		
30AGBB	Table	30" Round Bar Table w/ Standard Black Base	Brushed Gunmetal Top	\$275	\$358		
30YBBB	Table	30" Round Bar Table w/ Standard Black Base	Brushed Yellow Top	\$275	\$358		
VTJ	Table	30" Round Bar Table w/ Standard Black Base	Graphite Nebula Top	\$275	\$358		
30GSBB	Table	30" Round Bar Table w/ Standard Black Base	Green Top	\$275	\$358		
VTK	Table	30" Round Bar Table w/ Standard Black Base	Maple Top	\$275	\$358		
30OSBB	Table	30" Round Bar Table w/ Standard Black Base	Orange Top	\$275	\$358		
VTB	Table	30" Round Bar Table w/ Standard Black Base	Red Top	\$275	\$358		
30WH42	Table	30" Round Bar Table w/ Standard Black Base	White Top	\$275	\$358		
30WDHC	Table	30" Round Cafe Table w/ Hydraulic Base	Bamwood Top	\$300	\$390		
30BKHC	Table	30" Round Cafe Table w/ Hydraulic Base	Black Top	\$300	\$390		
30BEHC	Table	30" Round Cafe Table w/ Hydraulic Base	Blue Top	\$300	\$390		
30AGHC	Table	30" Round Cafe Table w/ Hydraulic Base	Brushed Gunmetal Top	\$300	\$390		
30YSHC	Table	30" Round Cafe Table w/ Hydraulic Base	Brushed Yellow Top	\$300	\$390		
30GRHC	Table	30" Round Cafe Table w/ Hydraulic Base	Graphite Nebula Top	\$300	\$390		
30GSHC	Table	30" Round Cafe Table w/ Hydraulic Base	Green Top	\$300	\$390		
30MTHC	Table	30" Round Cafe Table w/ Hydraulic Base	Maple Top	\$300	\$390		
30OSHC	Table	30" Round Cafe Table w/ Hydraulic Base	Orange Top	\$300	\$390		
30BRHC	Table	30" Round Cafe Table w/ Hydraulic Base	Red Top	\$300	\$390		
30WHHC	Table	30" Round Cafe Table w/ Hydraulic Base	White Top	\$300	\$390		
30WDBC	Table	30" Round Cafe Table w/ Standard Black Base	Bamwood Top	\$275	\$358		
30BKSC	Table	30" Round Cafe Table w/ Standard Black Base	Black Top	\$275	\$358		
30BEBC	Table	30" Round Cafe Table w/ Standard Black Base	Blue Top	\$275	\$358		
30AGBC	Table	30" Round Cafe Table w/ Standard Black Base	Brushed Gunmetal Top	\$275	\$358		
30YSBC	Table	30" Round Cafe Table w/ Standard Black Base	Brushed Yellow Top	\$275	\$358		
ZTJ	Table	30" Round Cafe Table w/ Standard Black Base	Graphite Nebula Top	\$275	\$358		
30GSBC	Table	30" Round Cafe Table w/ Standard Black Base	Green Top	\$275	\$358		
ZTK	Table	30" Round Cafe Table w/ Standard Black Base	Maple Top	\$275	\$358		
30OSBC	Table	30" Round Cafe Table w/ Standard Black Base	Orange Top	\$275	\$358		
ZTB	Table	30" Round Cafe Table w/ Standard Black Base	Red Top	\$275	\$358		
30WH29	Table	30" Round Cafe Table w/ Standard Black Base	White Top	\$275	\$358		
30MAHB	Table	30" Round Madison Bar Table w/ Hydraulic Base	Gray Acajou Top	\$300	\$390		
VTA	Table	30" Round Madison Bar Table w/ Standard Black Base	Gray Acajou Top	\$275	\$358		
							<b>TOTAL</b>



# General Exposition Services

THE TRADE SHOW SERVICE CONTRACTORS

SHOW NAME: \_\_\_\_\_ SHOW DATES: \_\_\_\_\_ ADVANCE DATE: \_\_\_\_\_

EXHIBITOR NAME: \_\_\_\_\_ BOOTH NUMBER: \_\_\_\_\_

30MAHC	Table	30" Round Madison Cafe Table w/ Hydraulic Base	Gray Acajou Top	\$300	\$390		
ZTA	Table	30" Round Madison Cafe Table w/ Standard Black Base	Gray Acajou Top	\$275	\$358		
36BKHB	Table	36" Round Bar Table w/ Hydraulic Base	Black Top	\$350	\$455		
36GRHB	Table	36" Round Bar Table w/ Hydraulic Base	Graphite Nebula Top	\$350	\$455		
36MTHB	Table	36" Round Bar Table w/ Hydraulic Base	Maple Top	\$350	\$455		
36WTHB	Table	36" Round Bar Table w/ Hydraulic Base	White Top	\$350	\$455		
36BKSB	Table	36" Round Bar Table w/ Standard Black Base	Black Top	\$275	\$358		
VTN	Table	36" Round Bar Table w/ Standard Black Base	Graphite Nebula Top	\$275	\$358		
VTW	Table	36" Round Bar Table w/ Standard Black Base	White Top	\$275	\$358		
36BKHC	Table	36" Round Cafe Table w/ Hydraulic Base	Black Top	\$350	\$455		
36BKSC	Table	36" Round Cafe Table w/ Standard Black Base	Black Top	\$275	\$358		
VTP	Table	36" Round Bar Table w/ Standard Black Base	Maple Top	\$275	\$358		
36GRHC	Table	36" Round Cafe Table w/ Hydraulic Base	Graphite Nebula Top	\$350	\$455		
36MTHC	Table	36" Round Cafe Table w/ Hydraulic Base	Maple Top	\$350	\$455		
36WTHC	Table	36" Round Cafe Table w/ Hydraulic Base	White Top	\$350	\$455		
ZTN	Table	36" Round Cafe Table w/ Standard Black Base	Graphite Nebula Top	\$250	\$325		
ZTP	Table	36" Round Cafe Table w/ Standard Black Base	Maple Top	\$250	\$325		
ZTQ	Table	36" Round Cafe Table w/ Standard Black Base	White Top	\$250	\$325		
CB8	Table	42" Round Madison Table	Gray Acajou, Black	\$375	\$488		
42BKCT	Table	42" Round Table	Black Top, Black	\$375	\$488		
CONF42	Table	42" Round Table	White Top	\$375	\$488		
BKCT5N	Table	5' Table	Black Top, Silver	\$475	\$618		
BKCT8N	Table	8' Table	Black Top, Silver	\$850	\$1,105		
ALC200	Table	Alondra Cocktail Table	Brandy Maple Top, Chrome	\$325	\$423		
ALC100	Table	Alondra Cocktail Table	Glass Top, Chrome	\$325	\$423		
ALE200	Table	Alondra End Table	Brandy Maple Top, Chrome	\$275	\$358		
ALE100	Table	Alondra End Table	Glass Top, Chrome	\$275	\$358		
36ATO	Table	Atomic 36" Round Table	Glass Top, Chrome	\$275	\$358		
42ATO	Table	Atomic 42" Round Table	Glass Top, Chrome	\$275	\$358		
AURA	Table	Aura Round Table	White Metal	\$175	\$228		
C1FWB	Table	Geo Cocktail Table	Brandy Maple Top, Black	\$275	\$358		
C1C	Table	Geo Cocktail Table	Glass Top, Chrome	\$275	\$358		
E1FWB	Table	Geo End Table	Brandy Maple Top, Black	\$225	\$293		
E1C	Table	Geo End Table	Glass Top, Chrome	\$225	\$293		
CF2	Table	Geo Table, Rectangle	Glass Top, Black	\$475	\$618		
CE2	Table	Geo Table, Rectangle	Glass Top, Chrome	\$475	\$618		

**TOTAL**





SHOW NAME: \_\_\_\_\_ SHOW DATES: \_\_\_\_\_ ADVANCE DATE: \_\_\_\_\_  
 EXHIBITOR NAME: \_\_\_\_\_ BOOTH NUMBER: \_\_\_\_\_

CF1	Table	Geo Table, Rounded Square	Glass Top, Black	\$300	\$390		
CE1	Table	Geo Table, Rounded Square	Glass Top, Chrome	\$300	\$390		
MADC05	Table	Madison 5' Table	Gray Acajou, Chrome	\$475	\$618		
MADC08	Table	Madison 8' Table	Gray Acajou, Chrome	\$850	\$1,105		
MADC10	Table	Madison 10' Table	Gray Acajou, Chrome	\$850	\$1,105		
MESCTW	Table	Mesa Cocktail Table	Barnwood Top, Bronze	\$275	\$358		
MESCTB	Table	Mesa Cocktail Table	Black Top, Bronze	\$275	\$358		
MESCTG	Table	Mesa Cocktail Table	Glass Top, Bronze	\$275	\$358		
MESETW	Table	Mesa End Table	Barnwood Top, Bronze	\$225	\$293		
MESETB	Table	Mesa End Table	Black Top, Bronze	\$225	\$293		
MESETG	Table	Mesa End Table	Glass Top, Bronze	\$225	\$293		
REGOTT	Table	Regis End Table	Brushed Metal	\$275	\$358		
RSTSQT	Table	Rustique Square Metal Bar Table	Gunmetal	\$325	\$423		
SEDBBK	Table	Sedona Side Table	Black Top, Bronze	\$175	\$228		
SEDBWH	Table	Sedona Side Table	White Top, Bronze	\$175	\$228		
SEDBWD	Table	Sedona Side Table	Wood Top, Bronze	\$175	\$228		
C1E	Table	Silverado Cocktail Table	Glass Top, Chrome	\$275	\$358		
E1E	Table	Silverado End Table	Glass, Chrome	\$225	\$293		
SYDWDC	Table	Sydney Cocktail Table	Barnwood Top, Brushed Steel	\$275	\$358		
C1Y	Table	Sydney Cocktail Table	Black Top, Brushed Steel	\$275	\$358		
SYDBEC	Table	Sydney Cocktail Table	Blue Top, Brushed Steel	\$275	\$358		
C1W	Table	Sydney Cocktail Table	White Top, Brushed Steel	\$275	\$358		
SYDWDE	Table	Sydney End Table	Barnwood Top, Brushed Steel	\$275	\$358		
E1Y	Table	Sydney End Table	Black Top, Brushed Steel	\$275	\$358		
SYDBEE	Table	Sydney End Table	Blue Top, Brushed Steel	\$275	\$358		
E1W	Table	Sydney End Table	White Top, Brushed Steel	\$275	\$358		
TAOBBK	Table	Taos Side Table	Black Top, Bronze	\$175	\$228		
TAOBWH	Table	Taos Side Table	White Top, Bronze	\$175	\$228		
TAOBWD	Table	Taos Side Table	Wood Top, Bronze	\$175	\$228		
TMBTBL	Table	Timber Table	Wood	\$175	\$228		
VNTBNP	Table	Ventura Communal Bar Table	Black Top, Silver	\$725	\$943		
VNTMNP	Table	Ventura Communal Bar Table	Maple Top, Silver	\$725	\$943		
VNTWNP	Table	Ventura Communal Bar Table	White Top, Silver	\$725	\$943		
VNTBMW	Table	Ventura Communal Bar Table w/ Grommet Holes	Maple Top, Silver	\$725	\$943		
VNTBWW	Table	Ventura Communal Bar Table w/ Grommet Holes	White Top, Silver	\$725	\$943		

<b>TOTAL</b>



SHOW NAME: \_\_\_\_\_ SHOW DATES: \_\_\_\_\_ ADVANCE DATE: \_\_\_\_\_  
 EXHIBITOR NAME: \_\_\_\_\_ BOOTH NUMBER: \_\_\_\_\_

VNTCBN	Table	Ventura Communal Cafe Table	Black Top, Silver	\$550	\$715		
VNTCMN	Table	Ventura Communal Cafe Table	Maple Top, Silver	\$550	\$715		
VNTCWN	Table	Ventura Communal Cafe Table	White Top, Silver	\$550	\$715		
VNTCMW	Table	Ventura Communal Cafe Table w/ Grommet Holes	Maple Top, Silver	\$550	\$715		
VNTCWW	Table	Ventura Communal Cafe Table w/ Grommet Holes	White Top, Silver	\$550	\$715		
WD3	Table	Work Table	White Top, White	\$325	\$423		
CONF5	Table	5' Table	White Top, Silver	\$475	\$618		
CONF8	Table	8' Table	White Top, Silver	\$850	\$1,105		
CONF10	Table	10' Table	White Top, Silver	\$850	\$1,105		
						<b>TOTAL</b>	